

ROAD INDEX

A	AQUILLA BLVD. C3	I cont	S	SPENCER ST. B3-D
	AQUILLA RD. A1-B6	J		STILLWELL RD. F3-G
	ALDENSHIRE DR. C4			
B	BERKSHIRE DR. B3	K	T	TAYLORWELLS RD. C1-D6
		KILE RD. F4-G1		TURNER DR. B3
C	CHARDON WINDSOR RD. D1-G2	L	U	
	CLARIDON TROY RD. D1-D6	LORING AVE. B3		
	CORNELIA DR. B3			
D	DURKEE RD. F6-G6	M	V	
		MAYFIELD RD. A4-G4		
E	ENSIGN RD. D5-F5	N	W	
F	FOREST RD. E4-E6	O	X	
		OLD STATE RD. E1-G6		
G	GOREDON DR. B3	P	Y	
H	HALL RD. C2-D3	Q	Z	
I		R		

- ① CLARIDON LOCAL SCHOOL
- ② EAST CLARIDON METHODIST CHURCH
- ③ THE FIRST CONGREGATIONAL CHURCH
- ④ CHRISTIAN MISSIONARY ALLIANCE CH.
- ⑤ CLARIDON CENTER CEMETERY
- ⑥ EAST CLARIDON CEMETERY
- ⑦ WEST CLARIDON CEMETERY
- ⑧ CEMETERY
- ⑨ GEauga COUNTY HOME
- ⑩ GEauga COUNTY COMM. HOSPITAL
- ⑪ CLARIDON TOWN HALL
- ⑫ U.S. POST OFFICE (CLARIDON)

CLARIDON TOWNSHIP

SCALE 1"=2000'

Clyde Pomeroy
Geauga County Engineer

- UNPAVED ROAD
- PAVED ROAD
- RAILROAD
- TOWNSHIP LINE

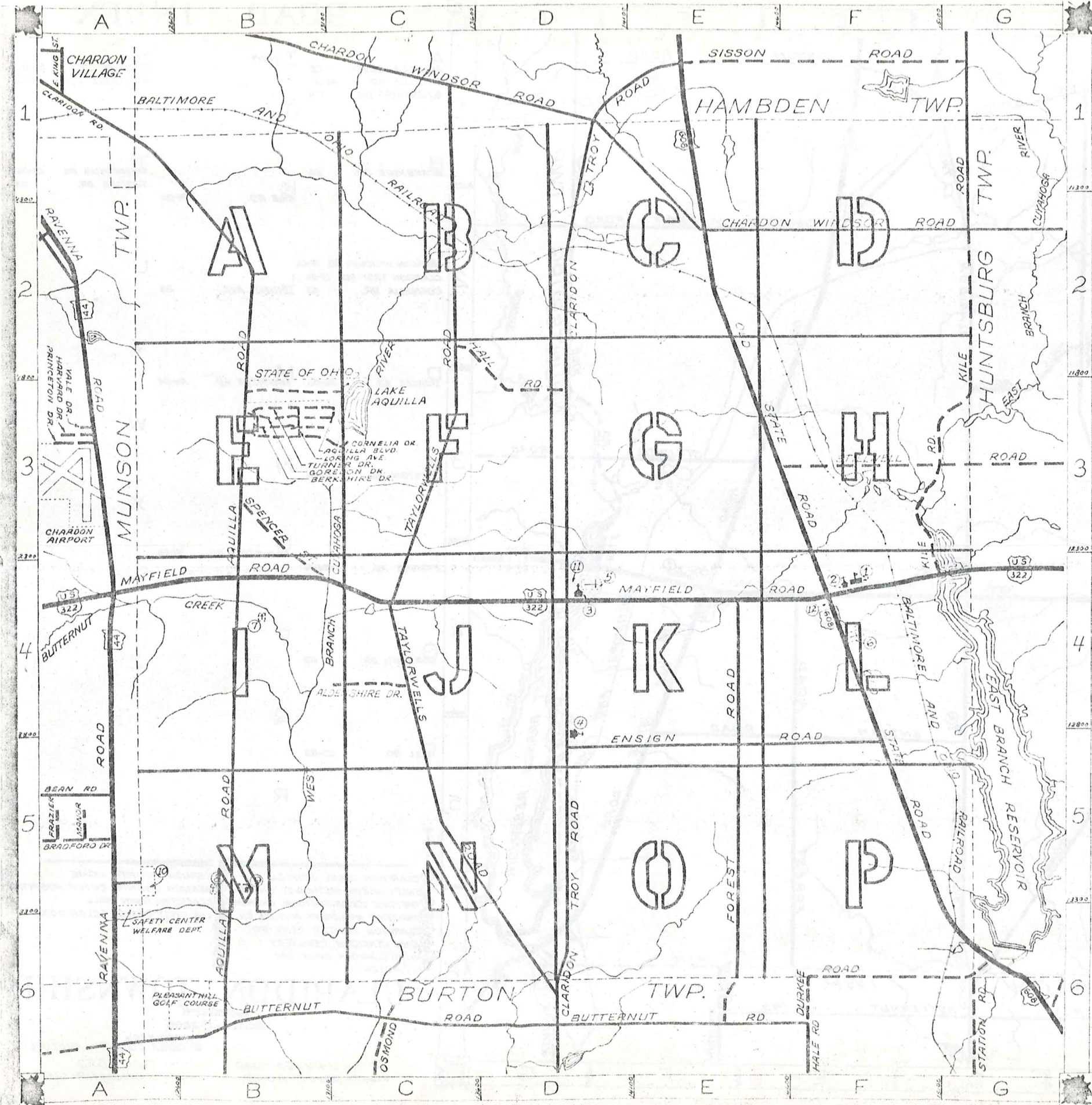

ROAD INDEX

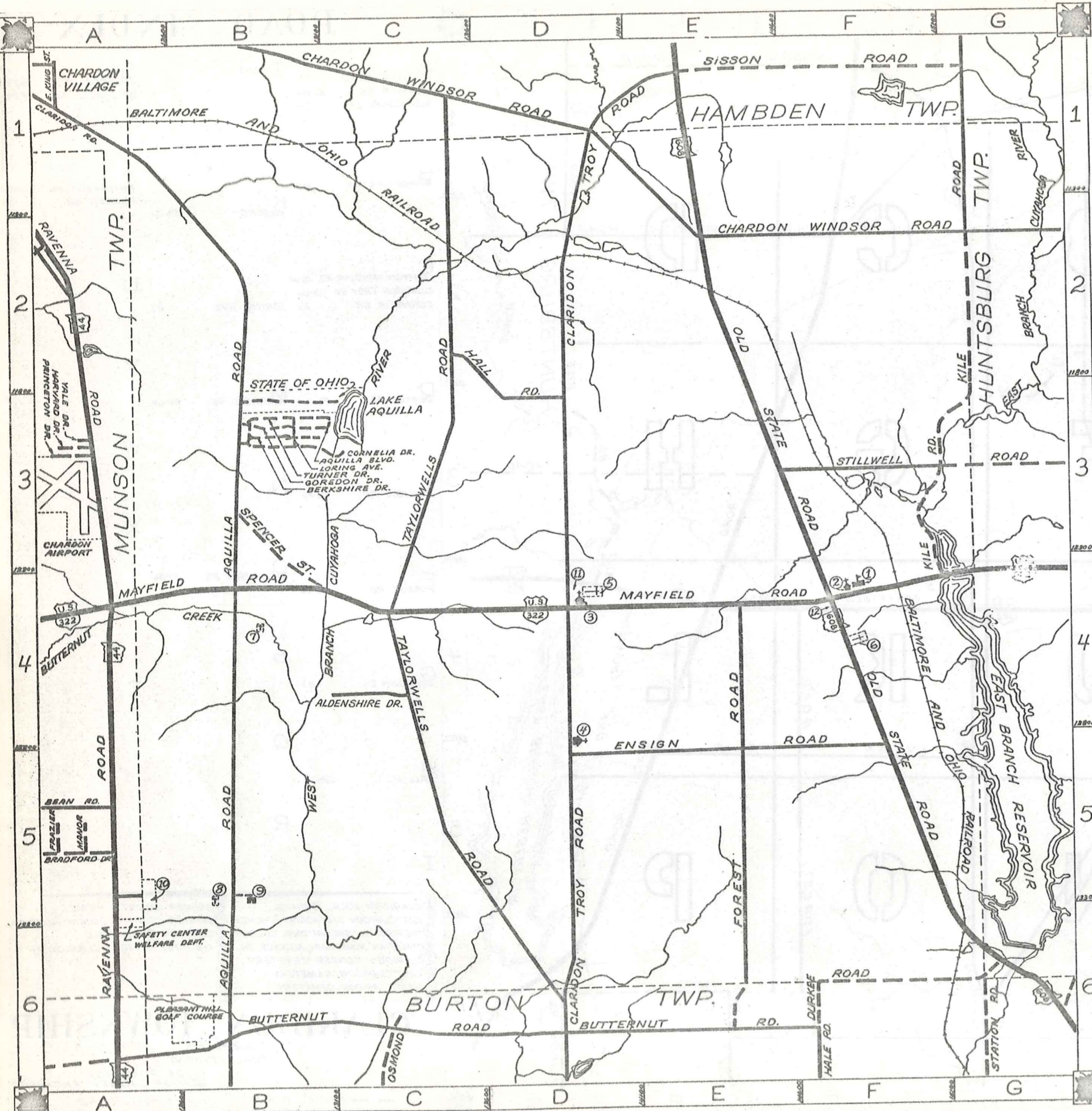

A	AQUILLA BLVD. C3	I con't	S	SPENCER ST. B3-B4
	AQUILLA RD. A1-B4			STILLWELL RD. F3-G3
	ALDENSHIRE DR. C4	J		
B	BERKSHIRE DR. B3	K	T	TAYLORWELLS RD. C1-D6
		KILE RD. F4-G1		TURNER DR. B3
C	CHARDON WINDSOR RD. D1-G2		U	
	CLARIDON TROY RD. D1-D6	LORING AVE. B3		
	CORNELIA DR. B3		V	
D	DURKEE RD. F6-G6	M	W	
		MAYFIELD RD. A4-G4		
E	ENSIGN RD. D5-F5	N	X	
F	FOREST RD. E4-E6	O	Y	
		OLD STATE RD. E1-G6		
G	GOREDON DR. B3	P	Z	
H	HALL RD. C2-D3	Q		
I		R		

- ① CLARIDON LOCAL SCHOOL
- ② EAST CLARIDON METHODIST CHURCH
- ③ THE FIRST CONGREGATIONAL CHURCH
- ④ CHRISTIAN MISSIONARY ALLIANCE CH.
- ⑤ CLARIDON CENTER CEMETERY
- ⑥ EAST CLARIDON CEMETERY
- ⑦ WEST CLARIDON CEMETERY
- ⑧ CEMETERY
- ⑨ GEauga COUNTY HOME
- ⑩ GEauga COUNTY COMM. HOSPITAL
- ⑪ CLARIDON TOWN HALL
- ⑫ U.S. POST OFFICE (CLARIDON)
- ⑬
- ⑭
- ⑮
- ⑯

CLARIDON TOWNSHIP

SCALE - 1" = 2000'

O.J. ROBINSON
GEAUGA COUNTY ENGINEER

- UNPAVED ROAD
- RAILROAD
- PAVED ROAD
- - - TOWNSHIP LINE

H A M B D E N T O W N S H I P

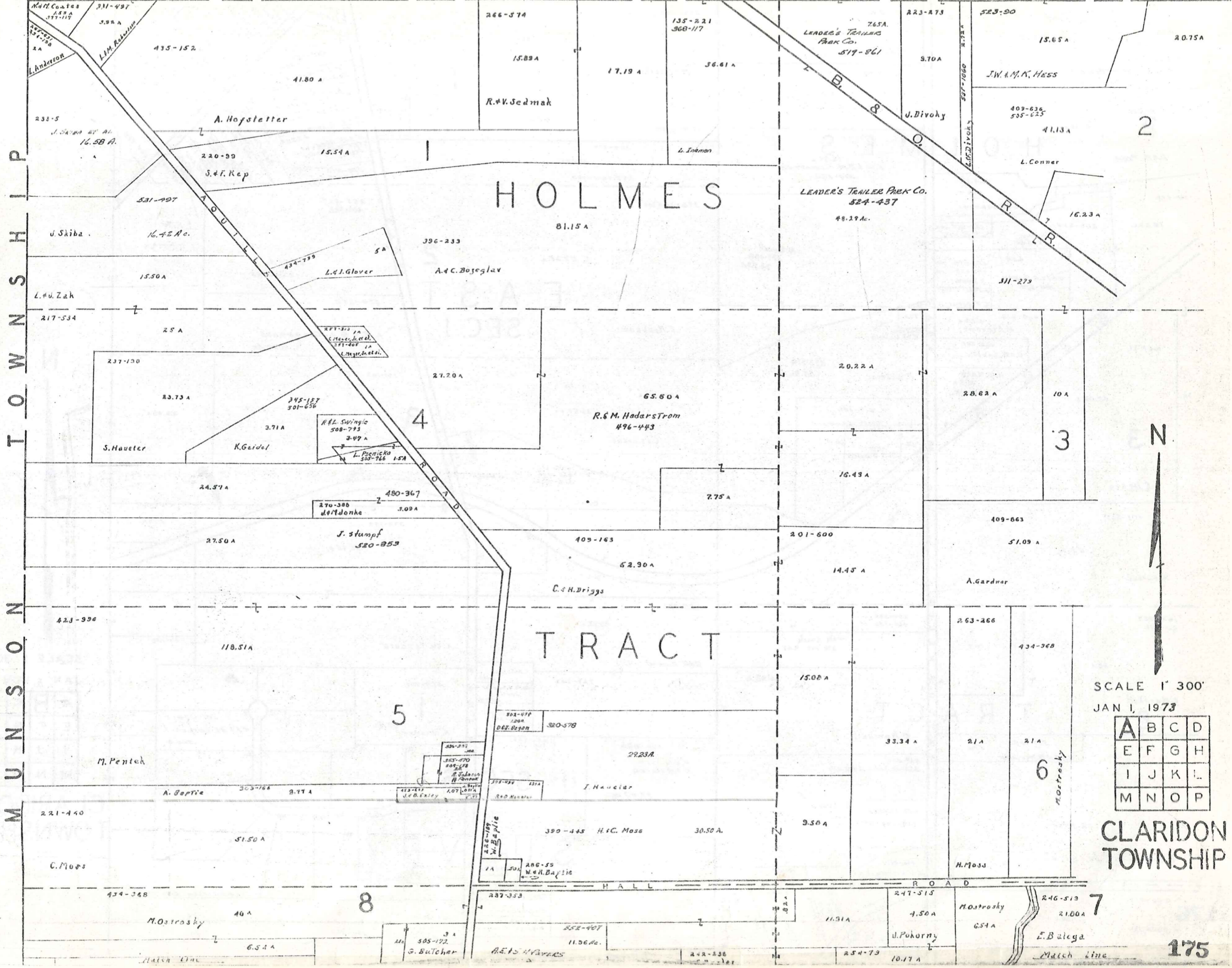

M
U
N
S
O
N
T
O
W
N
S
H
I
P

HOLMES

TRACT



SCALE 1" = 300'
JAN 1, 1973

A	B	C	D
E	F	G	H
I	J	K	L
M	N	O	P

CLARIDON TOWNSHIP

H A M B D E N T O W N S H I P

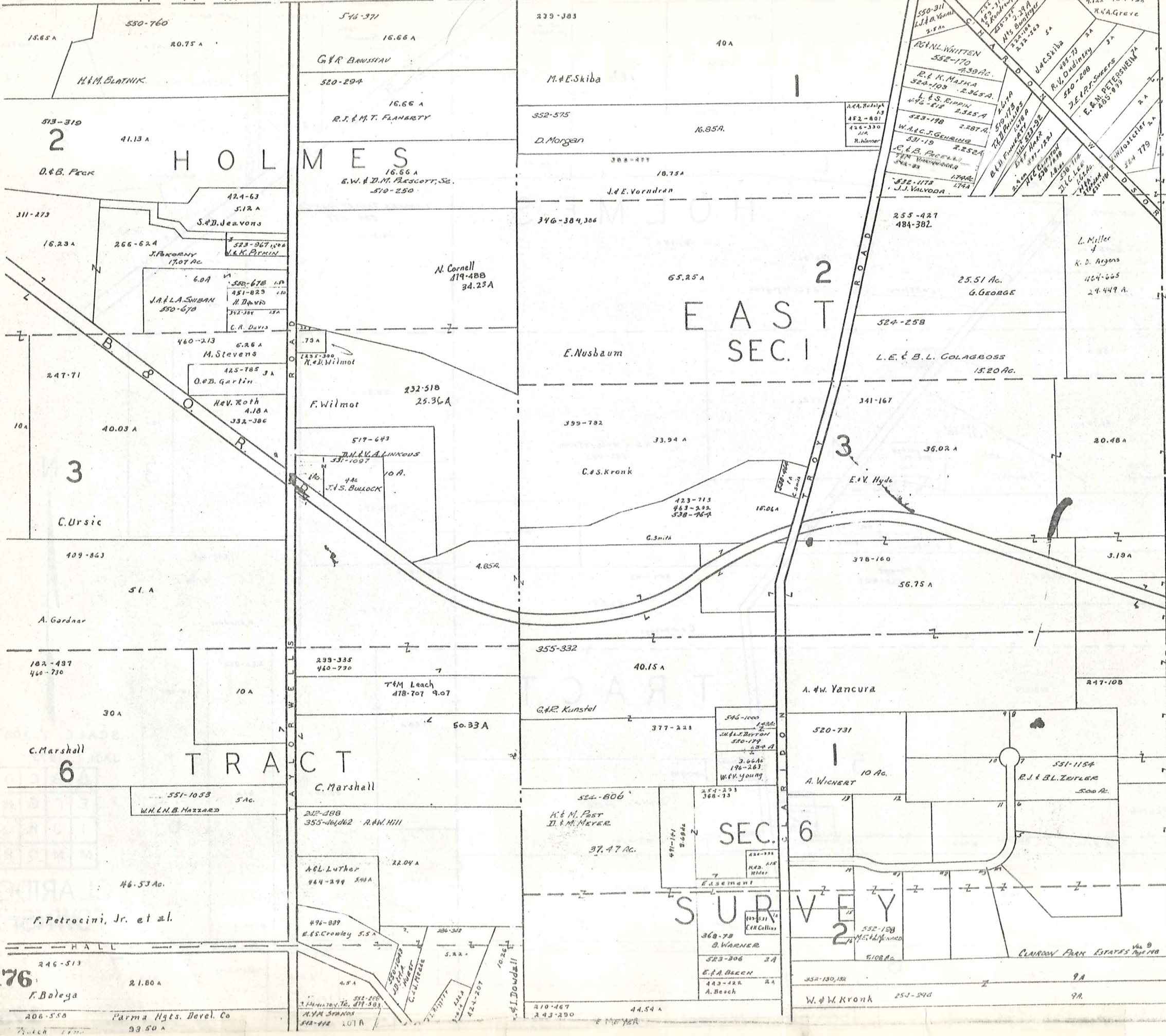

SCALE 1" = 300'
JAN 1, 1973

A	B	C	D
E	F	G	H
I	J	K	L
M	N	O	P

CLARIDON TOWNSHIP

176
F. Bolega

Parma Hgts. Devel. Co
93.50 A

T O W N S H I P
R O A D
K I L E
H U N T S B U R G

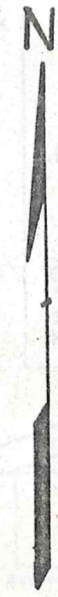
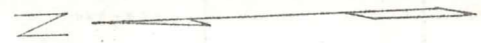
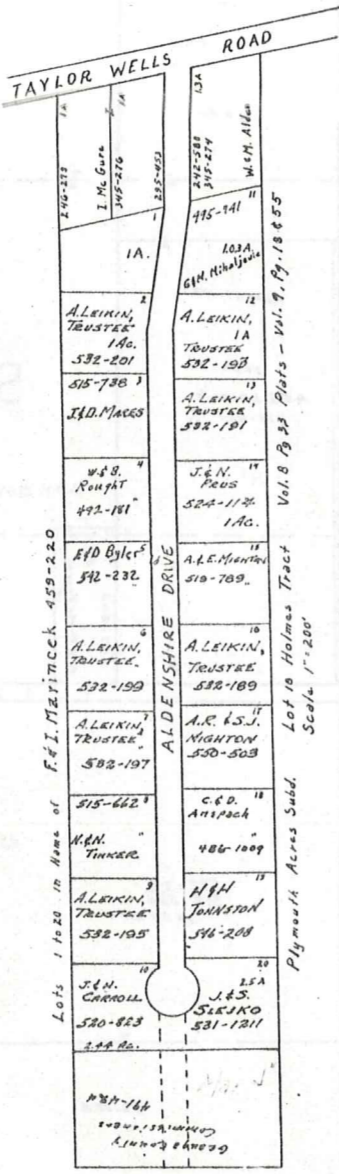
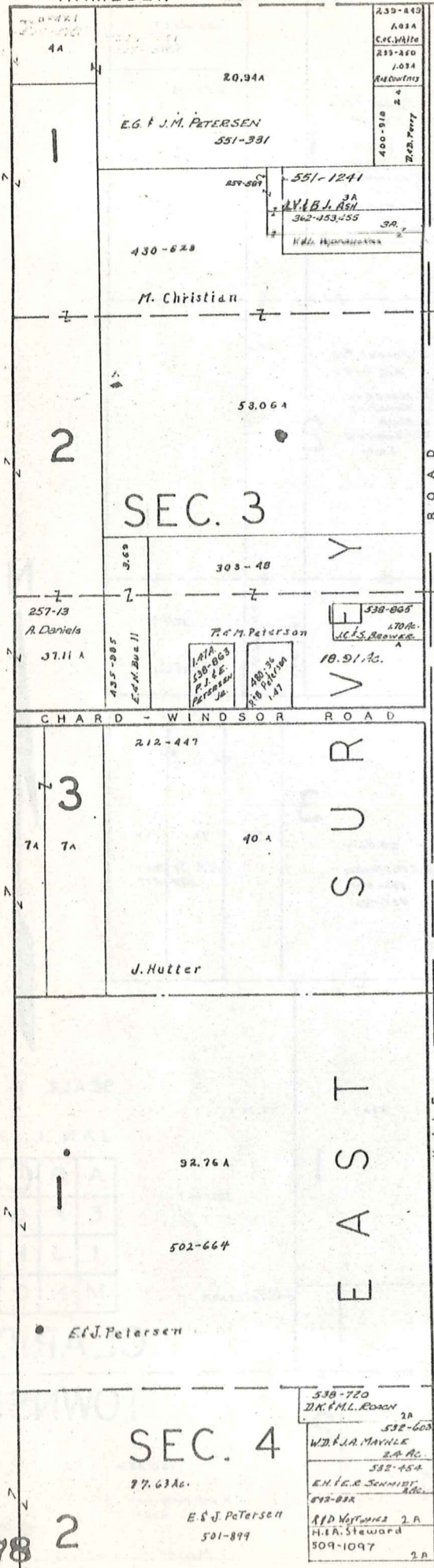

SCALE 1" = 300'
JAN 1, 1973

A	B	C	D
E	F	G	H
I	J	K	L
M	N	O	P

CLARIDON TOWNSHIP

T O W N S H I P
M U N I C I P A L

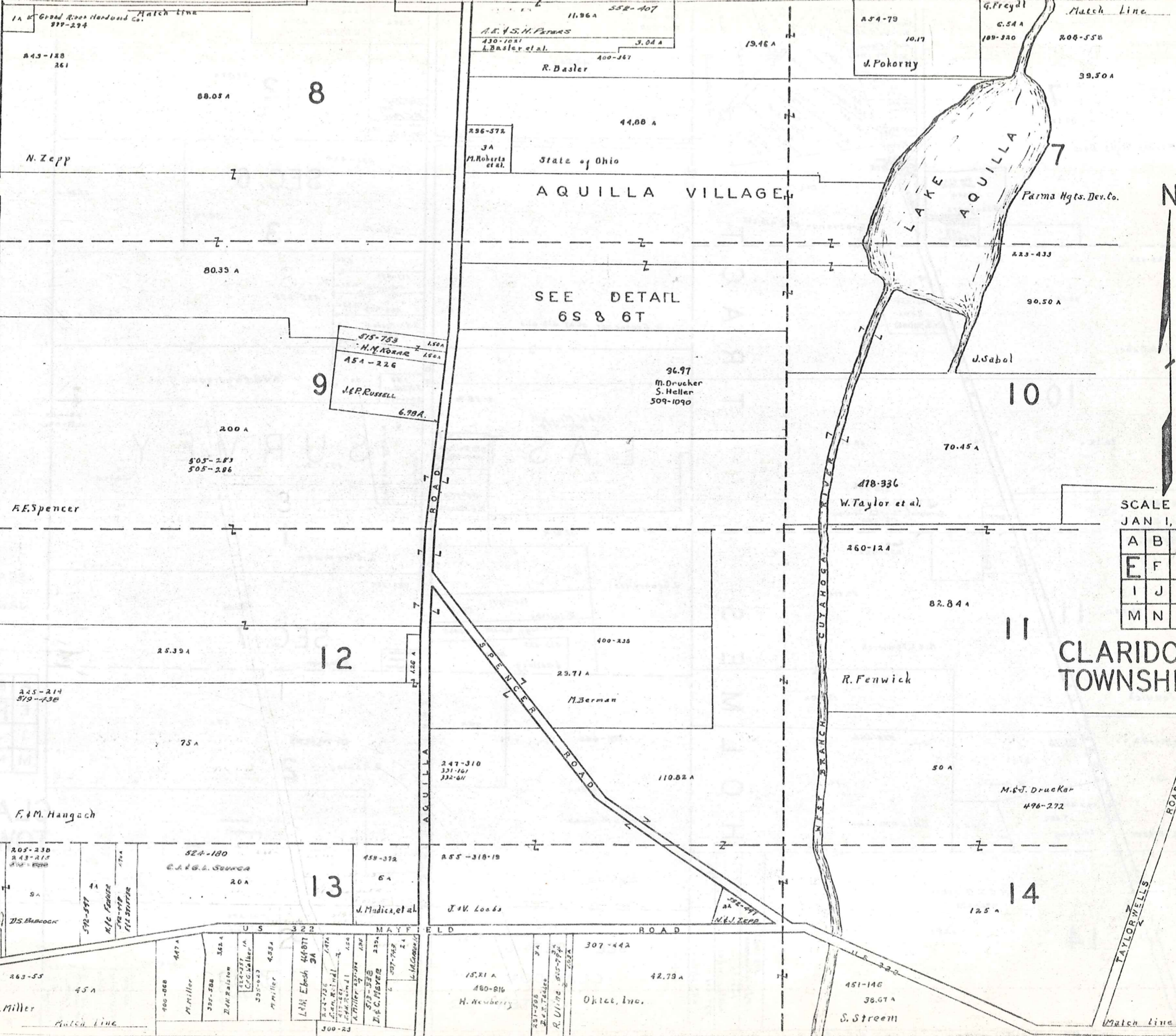

SCALE 1" = 300'
JAN 1, 1973

A	B	C	D
E	F	G	H
I	J	K	L
M	N	O	P

CLARIDON TOWNSHIP

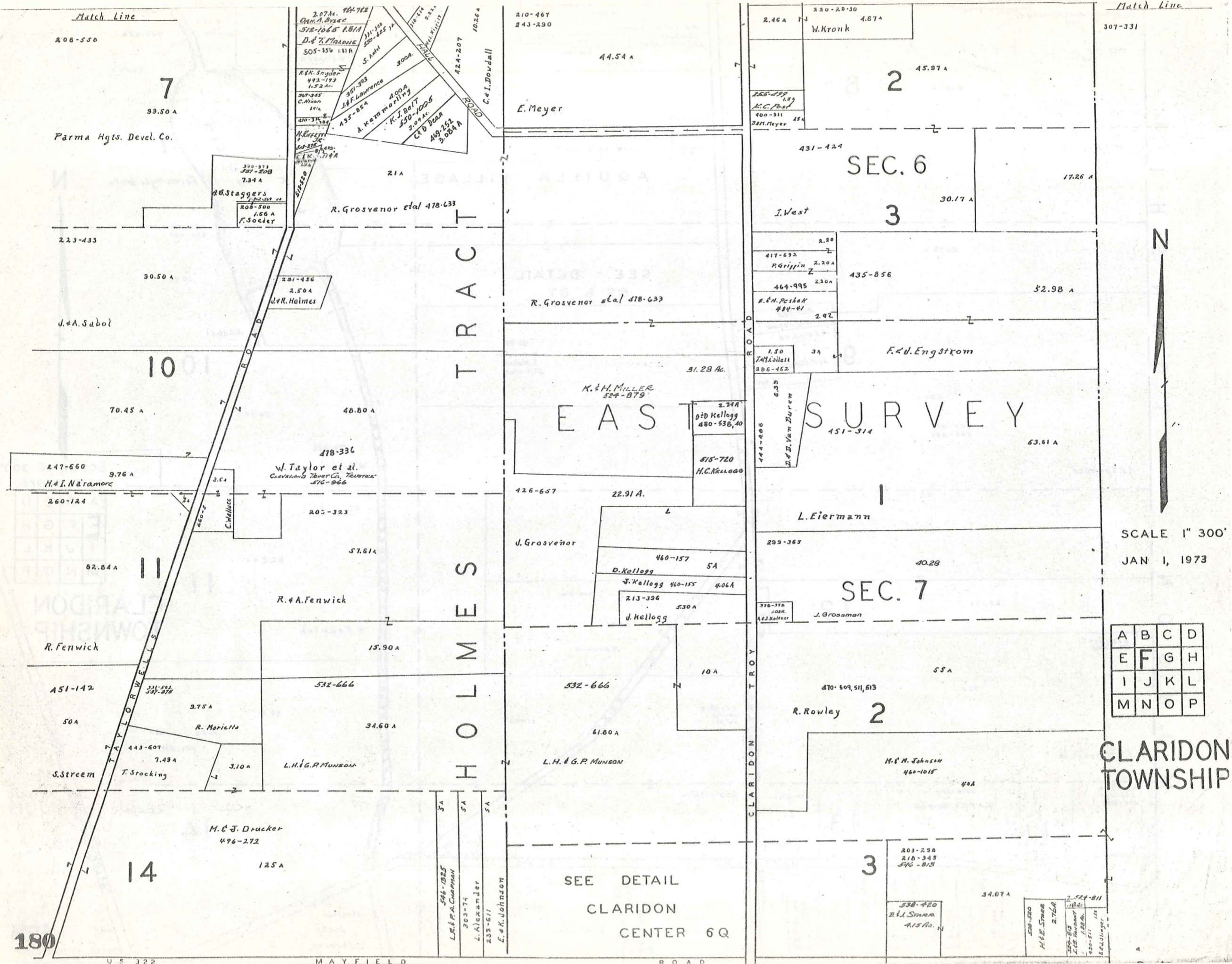

Match Line

307-331



SCALE 1" = 300'

JAN 1, 1973

A	B	C	D
E	F	G	H
I	J	K	L
M	N	O	P

CLARIDON TOWNSHIP

SEE DETAIL
CLARIDON
CENTER 6Q

180

U.S. 322

MAYFIELD

ROAD

Match Line
301-33

Match Line

2
SEC. 5

2
SEC. 4

3

3

EAST SURVEY



SCALE 1" = 300'

JAN 1, 1973

A	B	C	D
E	F	G	H
I	J	K	L
M	N	O	P

CLARIDON TOWNSHIP

B. Armstrong

H. D. Sandt

E. S. J. Petersen
501-899

99.25A

17.50A

231.32A

100.35A

69.69A
I. Young
470-456

28.50A

245-123
524-291

100A

374-73
J. H. Evans
2.31A

2.47-1

15A

435-742

30A

R. & A. Randles

R. Winchell

H. & J. Benson

361-539

J. G. Fleckenstein

13A

245-423
524-291

417-89

C. Stressing

18.50A

21.25A

491-714
399-45

37.50

C. Mack

550-180
R. & A. Holt
1.75Ac.

R. & A. Holt 480-997

STILLWELL ROAD

431-720

61A

R. & A. Holt

213-517

G. Antene

362-201

443-303

234-80

425-330

450-542
277A
R. G. Johnson

JAN 1, 1973

A	B	C	D
E	F	G	H
I	J	K	L
M	N	O	P

CLARIDON TOWNSHIP

200-432

210-378

H. Daniel

54.92A

213-517

G. Antene

362-201

443-303

234-80

425-330

450-542
277A
R. G. Johnson

JAN 1, 1973

A	B	C	D
E	F	G	H
I	J	K	L
M	N	O	P

CLARIDON TOWNSHIP

200-432

213-566
546-813

SEC. 8

2

SEC. 9

2

51.75A

90A

D. H. & J. A. Storer

520-723
346-616
J. S. & J. Symmes
1.91Ac.

167-294

E. Buell

25A

SEC. 9

2

51.75A

203-498
218-345

223-106

210-438

28.08A

33A

40A

R. & H. Kellogg

520-723
346-616
J. S. & J. Symmes
1.91Ac.

167-294

E. Buell

25A

SEC. 9

2

51.75A

203-498
218-345

223-106

210-438

28.08A

33A

40A

R. & H. Kellogg

520-723
346-616
J. S. & J. Symmes
1.91Ac.

167-294

E. Buell

25A

SEC. 9

2

51.75A

SEE DETAIL
EAST CLARIDON
6 R

453-805

17A

J. J. Marcus

435-274

G. T. Kent

220-551

21.43A

Co. P. Hans

3

210-335

17.32A

B. Corson

127.26A

City of Akron 181

Match Line

501-899
E. J. Petersen

77.63 Ac.

SEC. 4

520-53 2 Ac.
J. S. Petersen
532-105E.
G. C. S. S.
ZIMMER
503-887
F. J. Henry
J. & M. Hass
515-808 2 Ac.
517-1250
517-1251
517-1252
517-1253
517-1254
517-1255
517-1256

200-101
509-615
16.72 A
A. Wolf
R. Postb

300-158
H. B. & I. M. Chapman
8,397 A

452-733
33.21 A
R. Kelsey, Jr

546-29
4.00 Ac.
512-1083
5 A
E. P. Warner

427-509
20.60 A
E. Esser

STILLWELL ROAD

496-328
9 A
G. C. Karch Jr.

201-31
50 A

City of Akron

200-432

SEC. 9

51.75 A

City of Akron

MAYFIELD ROAD

200-415
127.26 A

H U N T S B U R G T O W N S H I P

E A S T S U R V E Y



SCALE 1" = 300'
JAN 1, 1973

A	B	C	D
E	F	G	H
I	J	K	L
M	N	O	P

CLARIDON TOWNSHIP

P
S
H
I
N
S
T
O
W
N
S
H
I
P
M
U
N
I
C
I
P
A
L

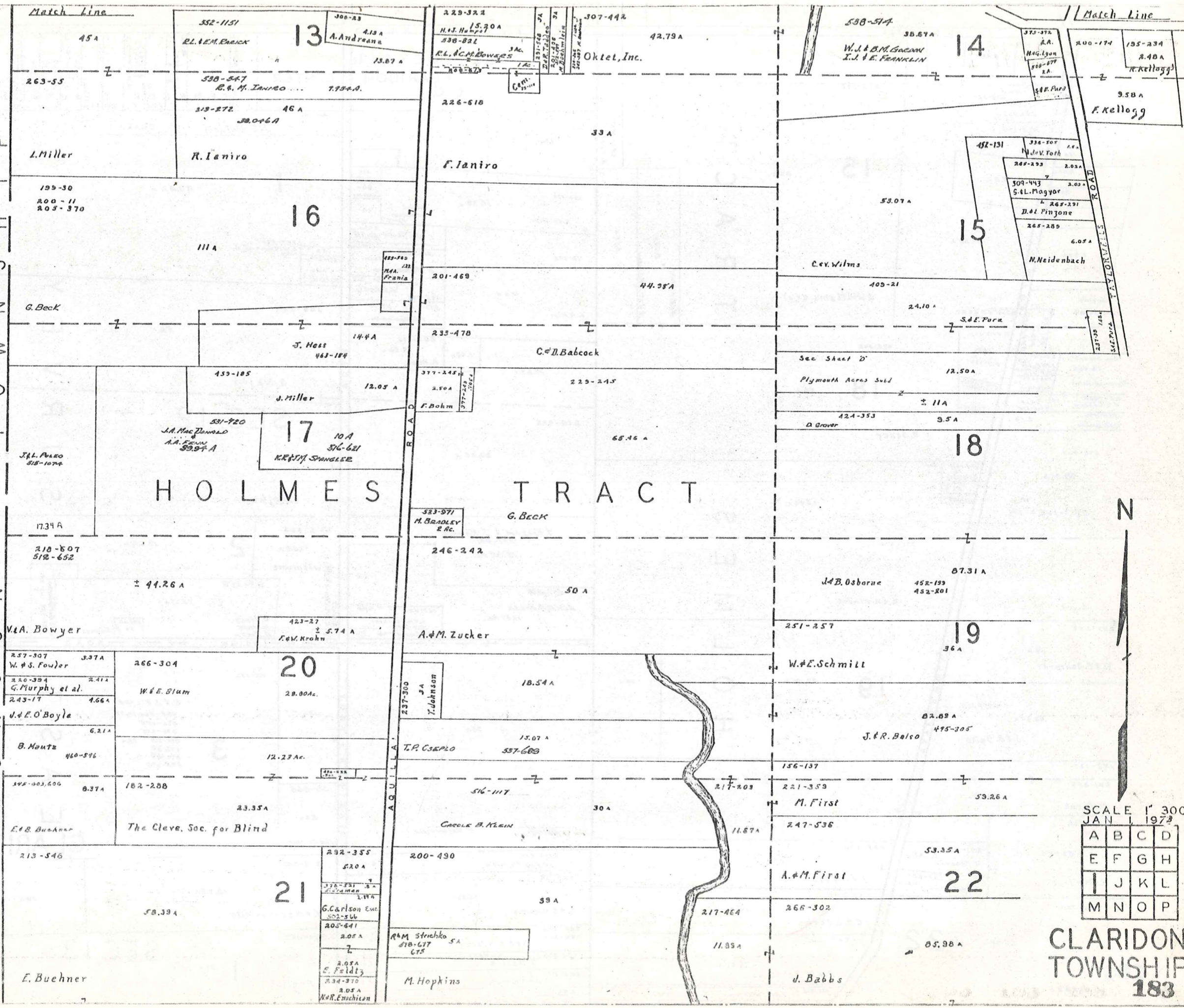

SCALE 1" = 300'
JAN 1 1973

A	B	C	D
E	F	G	H
I	J	K	L
M	N	O	P

CLARIDON TOWNSHIP
183

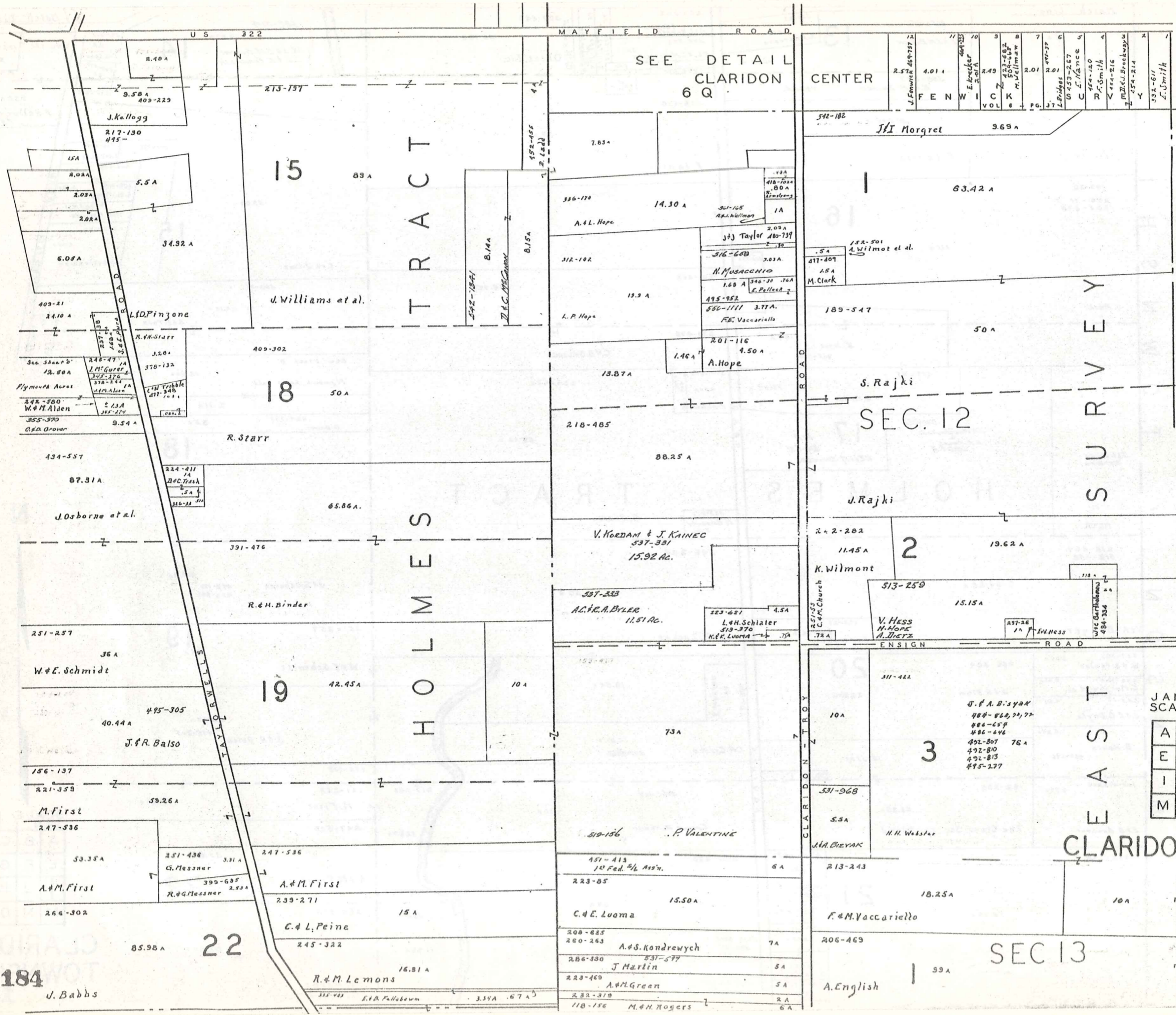

SEE DETAIL
CLARIDON
6 Q

12	11	10	9	8	7	6	5	4	3	2	1
2.57	4.01	2.49	2.01	2.01	3.69	63.42	50	19.62	15.15	19.62	15.15
J. Fenwick	FENWICK	W. C. K.	W. C. K.	W. C. K.	J. I. Morgret	J. Rajki	K. Wilmont	V. Hess	V. Hess	V. Hess	V. Hess

TRACT

HOLMES

SURVEY

JAN 1 1973
SCALE 1" = 300'

A	B	C	D
E	F	G	H
I	J	K	L
M	N	O	P

CLARIDON TWP.

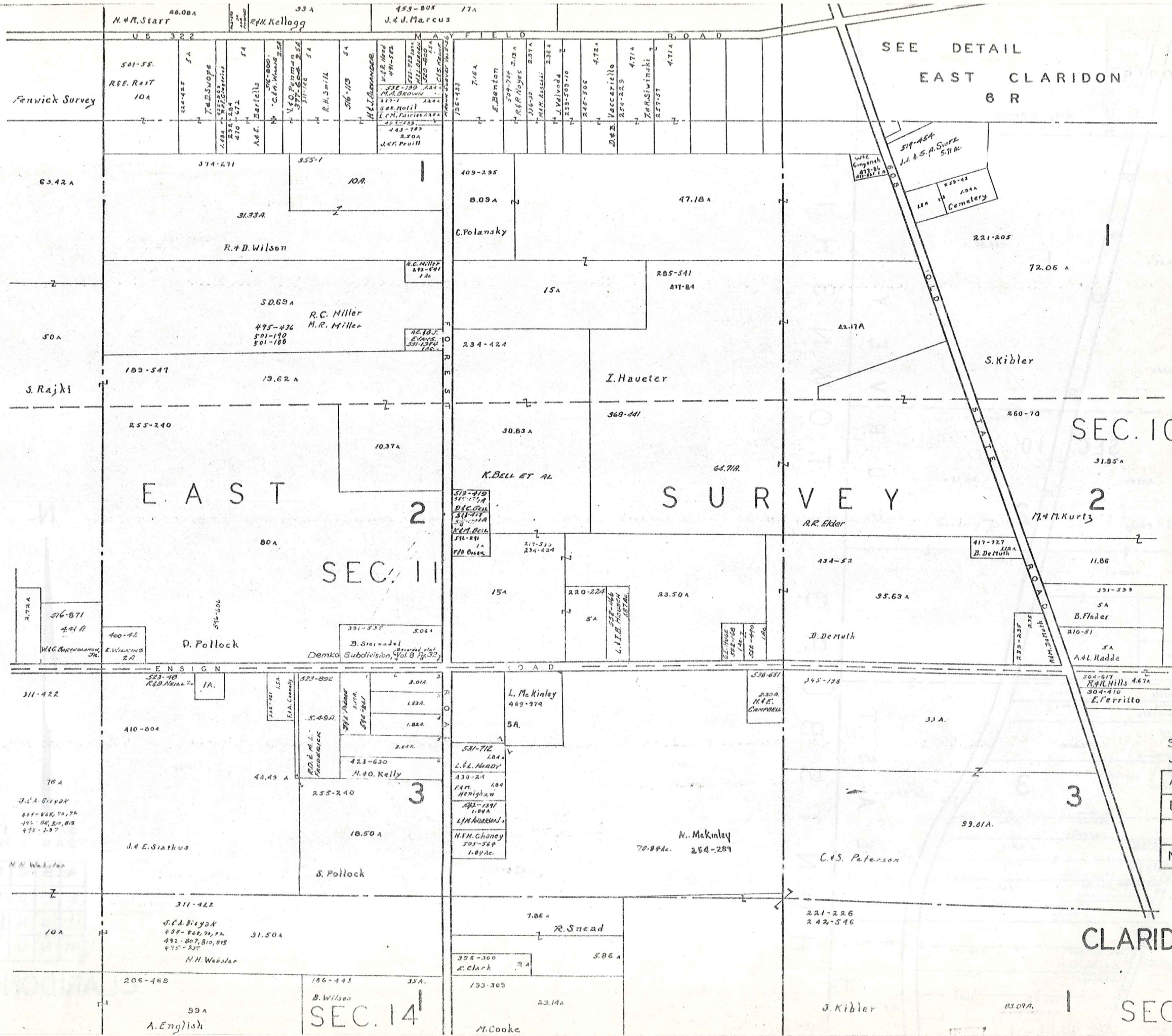

SEE DETAIL
EAST CLARIDON
6 R

EAST
2
SEC. 11
SURVEY

SEC. 10
2

3

3

SEC. 14

SEC. 15

SCALE 1" = 300'
JAN 1, 1973

A	B	C	D
E	F	G	H
I	J	K	L
M	N	O	P

CLARIDON TWP
185

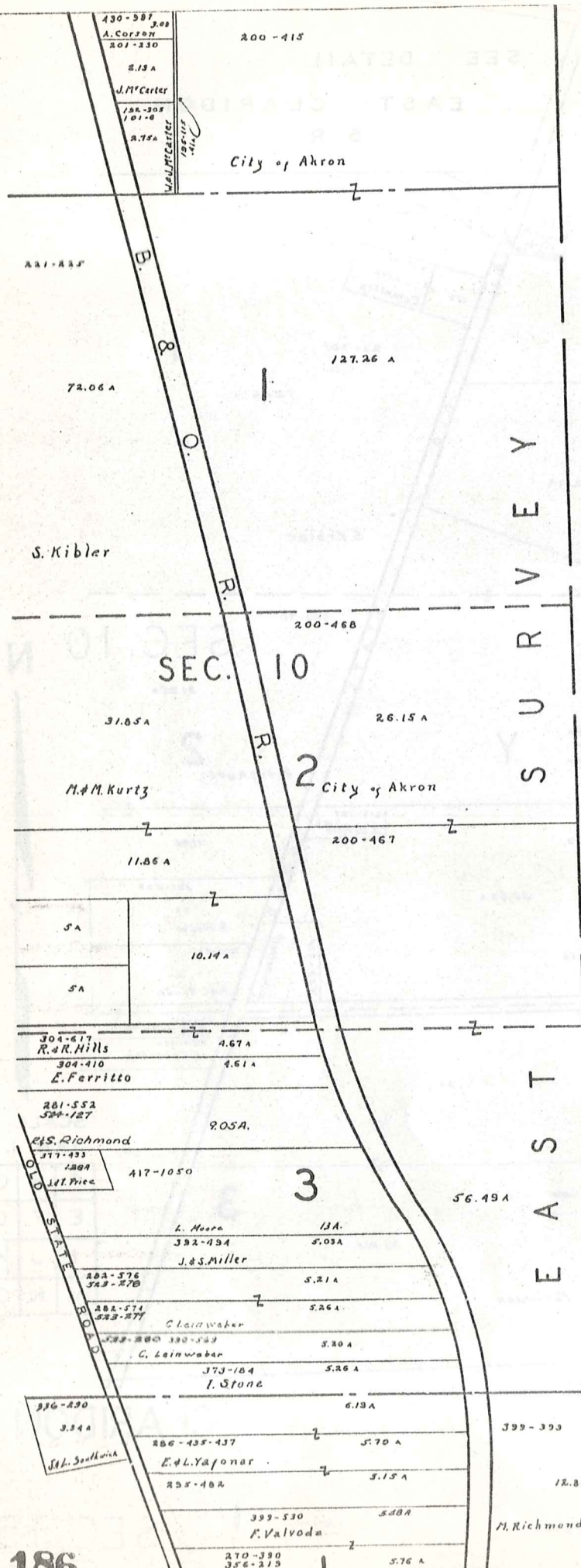

S U R V E Y
T O W N S H I P
H U N T S B U R G

SEC. 10

2

3



SCALE 1" = 300'
JAN 1, 1973

A	B	C	D
E	F	G	H
I	J	K	L
M	N	O	P

CLARIDON TWP.

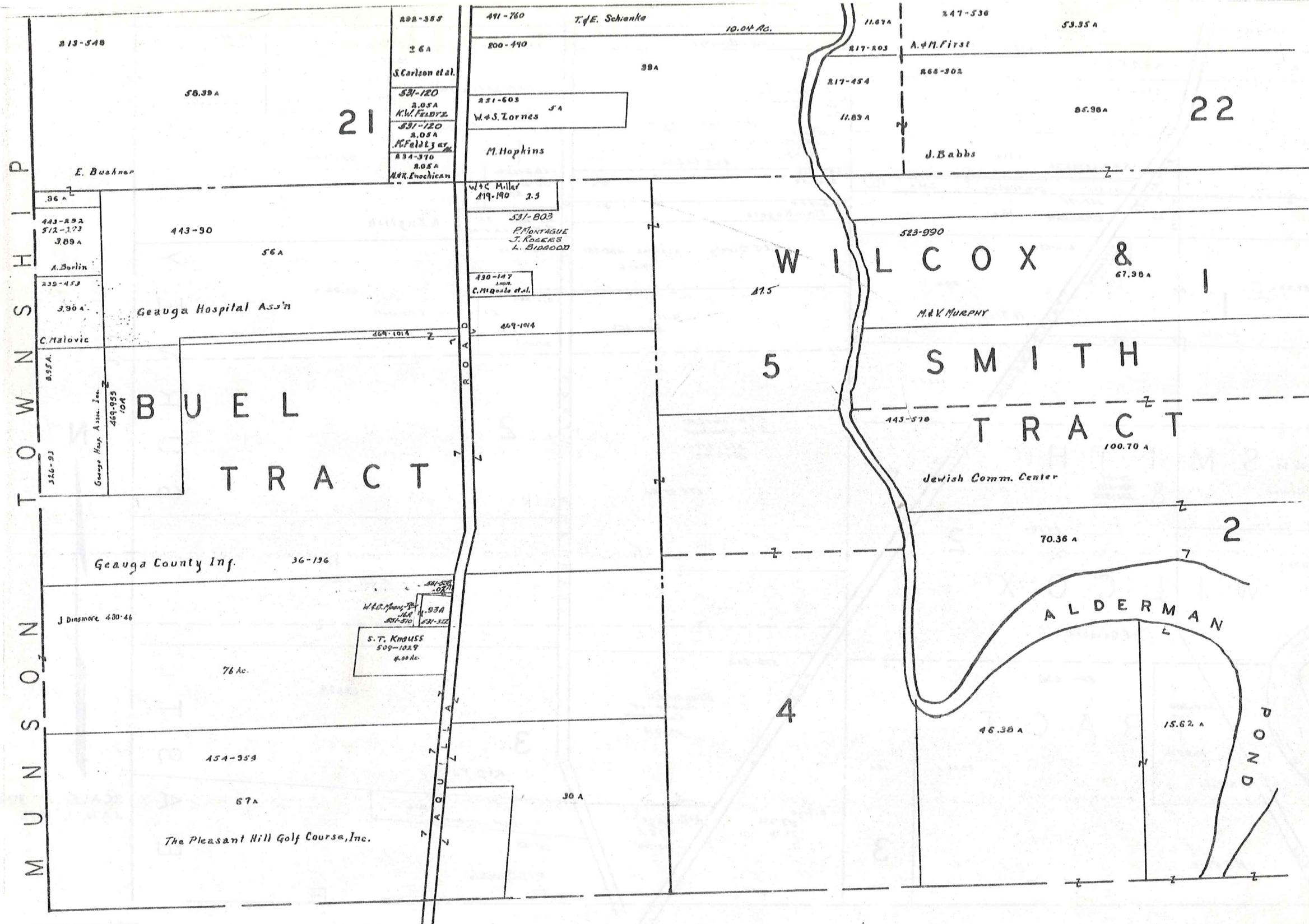

M U N I C I P A L T O W N S H I P

B U R T O N T O W N S H I P



SCALE 1" = 300'
JAN 1, 1973

A	B	C	D
E	F	G	H
I	J	K	L
M	N	O	P

187
CLARIDON TWP.

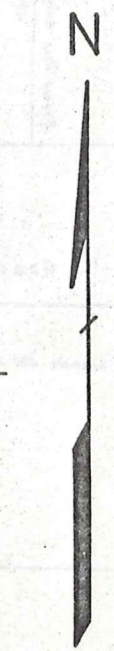
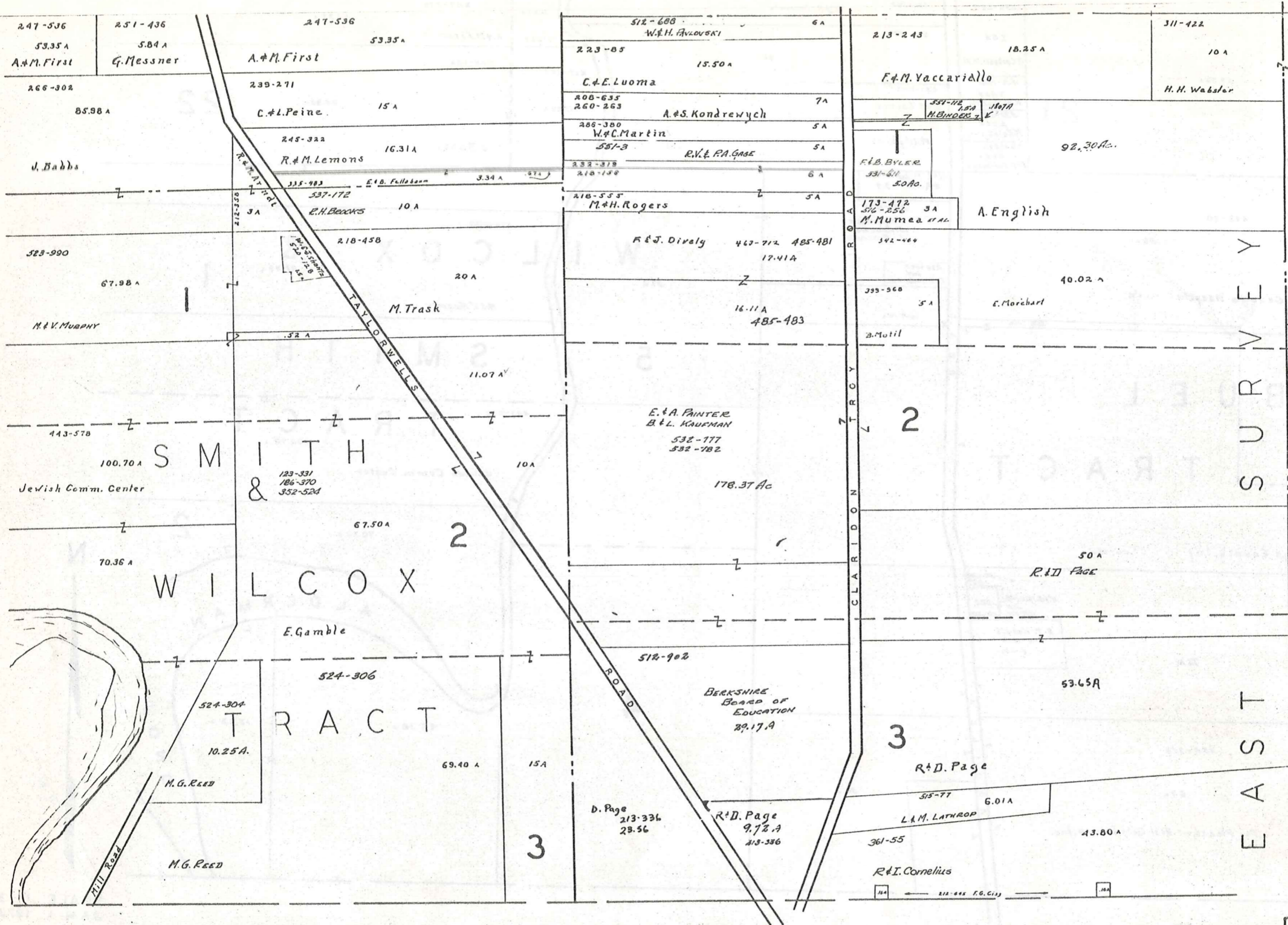

SCALE 1" = 300'
JAN 1, 1973

BURTON

TOWNSHIP

A	B	C	D
E	F	G	H
I	J	K	L
M	N	O	P

CLARIDON TWF

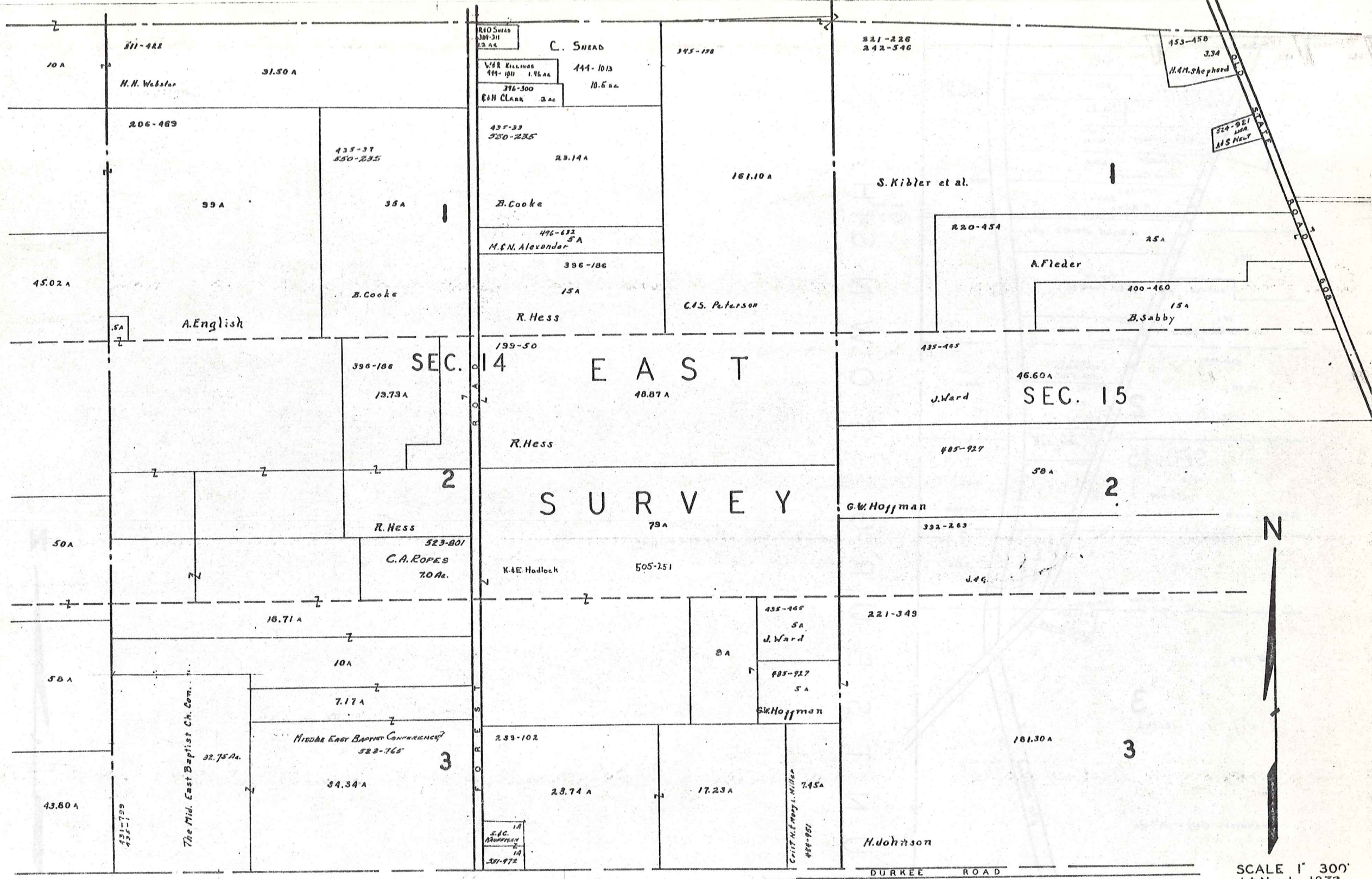

SEC. 14 EAST

SEC. 15

SURVEY



SCALE 1" = 300'
JAN 1, 1973

A	B	C	D
E	F	G	H
I	J	K	L
M	N	O	P

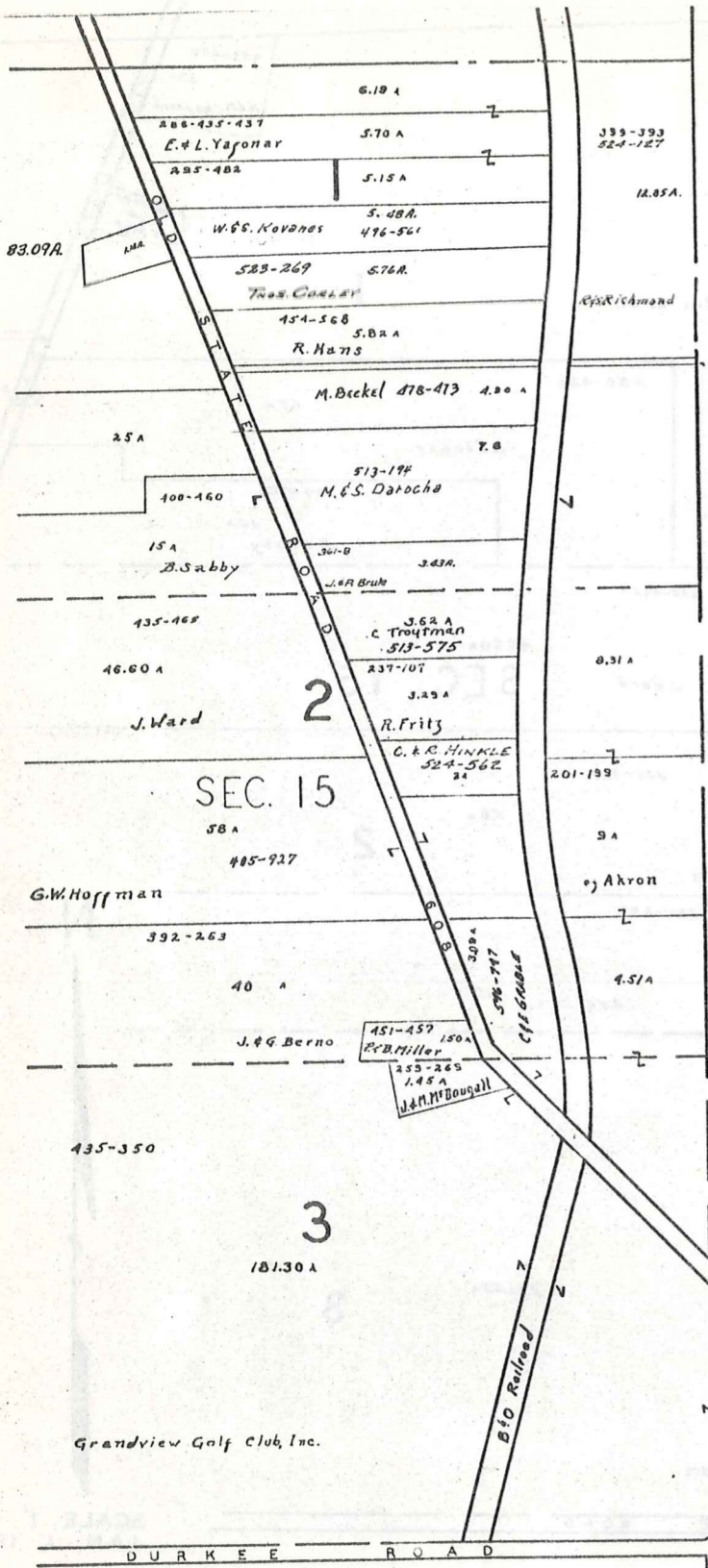

H U N T S B U R G T O W N S H I P .

SEC. 15

2

3

BURTON TWP.



SCALE 1" = 300'
JAN 1, 1973

A	B	C	D
E	F	G	H
I	J	K	L
M	N	O	P

CLARIDON TWP

EAST CLARIDON
AND VICINITY

CLARIDON TP.

EAST CLARIDON
AND VICINITY

LOT 3, SEC. 8

LOT 3, SEC. 9

SCALE 1 IN. = 2.5 CH. = 165'

JAN. 1, 1973

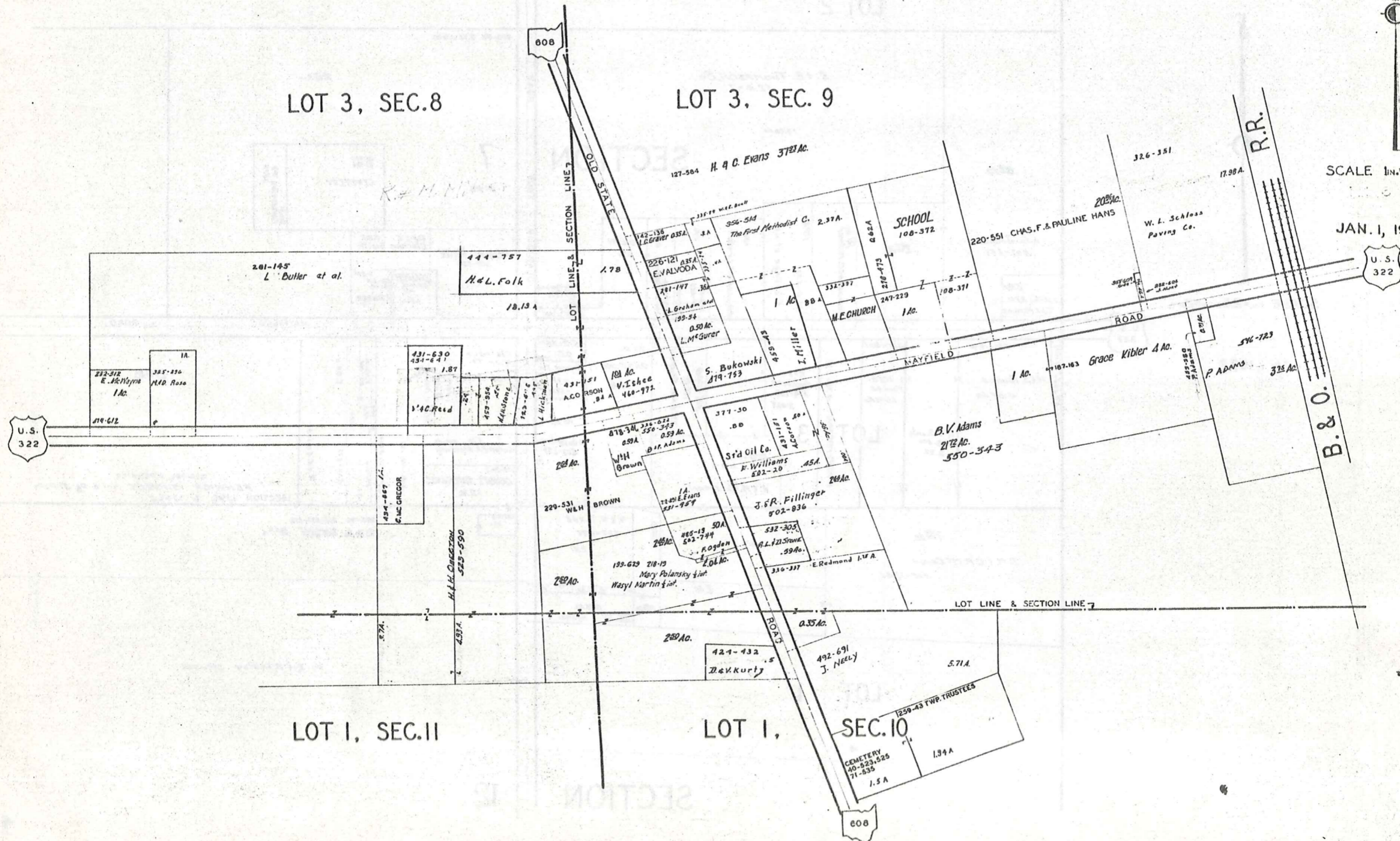

SCALE 1"=30 FT.

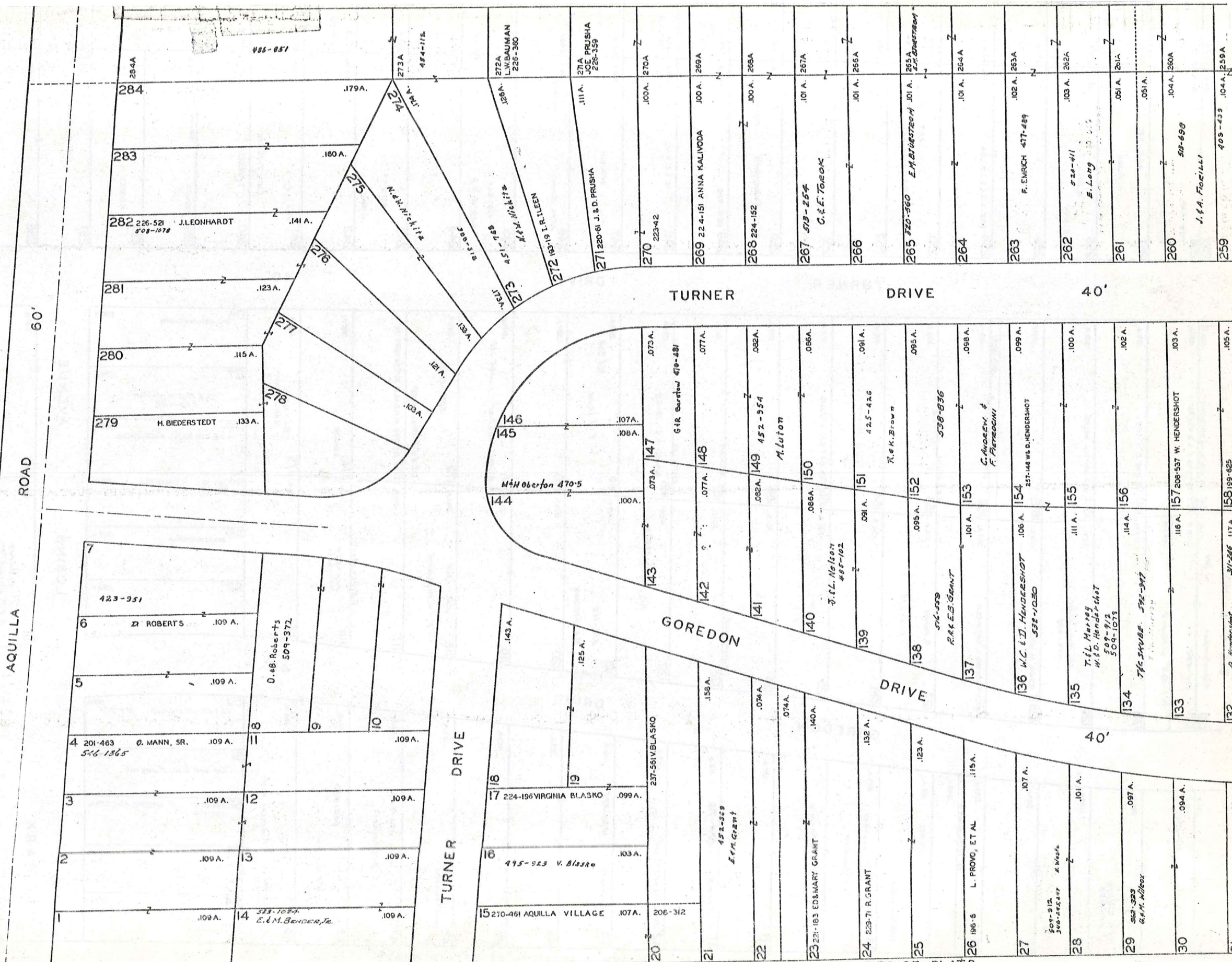

LAKE AQUILLA SUBDIVISION NO. 1 & LAKE AQUILLA SUBDIVISION NO. 1 ADDITION
 VOL. 1 PGS 50 & 51 REC. OF PLATS VOL. 4 PGS 23 & 24 REC. OF PLATS

NOW

AQUILLA VILLAGE VOL. 4 PAGES 26 - 27 REC. OF PLATS

JAN. 1, 1973

193

6-S_W

SEE 6-S-CENTRAL

SCALE 1" = 30 FT.

SEE 6-S-WEST

259		.104A	.259A
258	109-439 K.M. Sweet	.104A	.258A
257	425-75 A. GILSON	.105A	.257A
256	G. Davis 425-536	.105A	.256A
255		.105A	.255A
254	232-410 E. & J. DILDA	.105A	.254A
253	377-416 B.F.C. WINGREY	.106A	.253A
252		.106A	.252A
251		.107A	.251A
250	DEFC Richardson 316-96	.107A	.250A
249	224-496	.108A	.249A 30-452 B.F.C. WINGREY
248	W. & E. KAIL	.108A	.248A 216-345
247	389-80	.108A	.247A
246	1141 Boardi 315-330	.109A	.246A
245	418-605 G.M. WILEY	.109A	.245A
244		.110A	.244A
243	443-443 G. Davis	.110A	.243A
242		.110A	.242A 228-341
241	389-158	.110A	.241A
240	F. SIEGEL C.M. TRIBBLE	.111A	.240A
239	346-137 243-110	.111A	.239A
238	F. SIEGEL	.111A	.238A
237	257-931 B. DAY	.108A	.237A
236		.108A	.236A
235	F. & M. MANCE 579-10	.107A	.235A
234	361-227 234-148 BEST	.107A	.234A

TURNER DRIVE

40'

132	A. Hendershot 311-216	.105A	.132A
131	519-292	.106A	.131A
130	224-563 B. WEEKS	.108A	.130A
129	618 Householder 496-408	.109A	.129A
128B	169-241 M. HOEDEK	.109A	.128B
128A	165-155 L. GRISWOLD	.108A	.128A
127	G. HENRY 508-639	.108A	.127A
126	J.F.D. SWANN	.105A	.126A
125	229-44 F. & M. STRONG	.104A	.125A
124		.102A	.124A
123	248-245 H. GENDROP	.101A	.123A
122	Mrs. Wagner 484-23	.101A	.122A
121	538-169 J.L. SWANN	.098A	.121A
120		.097A	.120A
119	R.L. WEBER 325-122	.095A	.119A
118	546-1312 R. J. WILLIAMS	.095A	.118A
117	217-239 R.H. & M.E. THOMPSON	.093A	.117A
116	C.R. DOUGHERTY 552-870 423-213	.091A	.116A
115	516-907 M. & M. KATZY	.089A	.115A
114	220-301 253-271 H. CALDWELL	.086A	.114A
113	259-07 M. VEERKA	.086A	.113A
112		.087A	.112A
111	283-48 MEM. RICHARD	.086A	.111A

GOREDON DRIVE

40'

31	.091A	.091A
32	L. & M. Oke 320-141	.091A
33	.091A	.091A
34	E. & N. SINKKO 501-790	.093A
35		.095A
36	257-38 J.L. GOODWIN .049A	.049A
37	399-561	.101A
38	C.A. Easton 392-517	.104A
39	524-740	.107A
40		.109A
41	M. BAKER 524-70	.112A
42	179-346 M. MCGREGOR	.115A
43	O.W. SMITH 559-371	.118A
44		.120A
45		.123A
46	245-317 O.W. SMITH	.125A
47	452-586 R.C. RECKART	.128A
48	572-850 M.E. FRETSE	.131A
49	400-441 501-476 F. F. GREENE et al.	.134A
50	CLYAK. MARRIMON 320-527	.065A
51	335-215 C.A. MARRIMON	.079A
52	224-161 501-476 F. GREENE et al.	.079A
53		.079A
54		.079A
55	177-582 AQUILLA LAKE COMMUNITY, INC.	.122A
56	512-966 J.F. WEBER	.116A

LORING AVENUE

111	520-148 G. & P. SINGLETON	.091A	.111A
110	226-551 E. & C. HOFFMAN	.094A	.110A
109	285-612 C. HOFFMAN	.088A	.109A
108	524-840 M. JASPER	.086A	.108A
107	444-165 A. GATES	.088A	.107A

SEE 6-S-EAST

SCALE 1"=30 FT.

SEE 6-S-CTR.

GORE DON DRIVE 40'		TURNER DRIVE 40'		BOULEVARD	
57	519-580 J. J. WHITE 110A 106A	108	101A 103A 182 J. AMI McGEHEE Home 594-32100A 102A 183	207	255-138 O. Anderson ETAL 105A
58	510-13 E.E. CRESNES 104A	107	A.P. DE WESSE 239-53 F. GIOVERA 104A 184 D. Olive et al 496-99 104A	206	316-192 M.C. KOVACH 102A
59	531-727 E.E. CRESNES 103A	106	251-218 G.A.E. GIBBONS 104A 185 104A 186 GARIBON SALES SHAWING Co 551-626 104A 187 104A 188 104A 189 104A 190 410-99 F.M. MANCE 104A 191 104A 192 224-284 S. VARGO 104A 193 .052A 104A 194 501-437 D.B. Finn 104A 195 104A 196 285-429 L.V. SHEPHE 104A 197 LIV. SHEPHE 592-504 104A 198 196-473 104A 199 104A 200 595-929 P. SWADE 104A 201 104A 202 104A 203 104A 204 104A	205	188-229 AQUILLA LAKE COM. 102A
60	179-381 J.B. & L. CHAPARD 103A	105	592-699 104A	85	.092A
61	524-79 E.E. CRESNES 103A	104	251-218 G.A.E. GIBBONS 104A	84	233-249 L. ZINNER 102A
62	524-642 103A	103	104A 187	83	J.E. RIDER 115A
63	G.F. BOVIE 103A	102	104A 188	82	426-626 J.L. ZW 103A
64	484-742 103A	101	104A 189	81	220-145 H. & J. V. HAIRE 102A
65	105-462 J.J. ZEMA, ETAL 103A	100	410-99 F.M. MANCE 104A 190 221-331 104A 191 104A 192 224-284 S. VARGO 104A 193 .052A 104A 194 501-437 D.B. Finn 104A 195 104A 196 285-429 L.V. SHEPHE 104A 197 LIV. SHEPHE 592-504 104A 198 196-473 104A 199 104A 200 595-929 P. SWADE 104A 201 104A 202 104A 203 104A 204 104A	80	D.A. LOFTUS 102A
66	240-88 V. DENNING et al 335-706 103A	99	338-189 104A 191 104A 192 224-284 S. VARGO 104A 193 .052A 104A 194 501-437 D.B. Finn 104A 195 104A 196 285-429 L.V. SHEPHE 104A 197 LIV. SHEPHE 592-504 104A 198 196-473 104A 199 104A 200 595-929 P. SWADE 104A 201 104A 202 104A 203 104A 204 104A	79	.102A
67	246-87 484-186 103A	98	224-284 S. VARGO 104A 192	78	192-800 H.G. & H.M. HECKER 102A
68	531-880 W.D. BEE 103A	97	.052A 104A 193	77	387-73 469-212 U.S. SHEPHE & FR. R. Baumgartner 102A
69	D.W. LEWIS 596-506 103A	96	E.L.M. T. WAGLEY 550-1239 104A 194	76	192-800 H.G. & H.M. HECKER 102A
70	W. PARR 441-732 102A	95	104A 195	75	495-925 V. BILBIS 102A
71	102A	94	516-504 - S.K. LANGO 104A 196	74	A. CAIN 127-692 102A
72	102A	93	246-589 D.E. TREES 104A 197 LIV. SHEPHE 592-504 104A 198 196-473 104A 199 104A 200 595-929 P. SWADE 104A 201 104A 202 104A 203 104A 204 104A	73	A. CAIN 127-692 102A
73	A. CAIN 127-692 102A	92	355-282 104A 198 196-473 104A 199 104A 200 595-929 P. SWADE 104A 201 104A 202 104A 203 104A 204 104A	72	102A
74	A. CAIN 102A	91	104A 199	71	102A
75	495-925 V. BILBIS 102A	90	104A 200 595-929 P. SWADE 104A 201 104A 202 104A 203 104A 204 104A	70	102A
76	192-800 H.G. & H.M. HECKER 102A	89	104A 201	69	102A
77	387-73 469-212 U.S. SHEPHE & FR. R. Baumgartner 102A	88	104A 202	68	102A
78	192-800 H.G. & H.M. HECKER 102A	87	104A 203	67	102A
79	102A	86	104A 204	66	102A
80	D.A. LOFTUS 102A	85	.092A	65	103A
81	220-145 H. & J. V. HAIRE 102A	84	233-249 L. ZINNER 102A	64	103A
82	426-626 J.L. ZW 103A	83	J.E. RIDER 115A	63	103A
83	J.E. RIDER 115A	82	426-626 J.L. ZW 103A	62	103A
84	233-249 L. ZINNER 102A	81	220-145 H. & J. V. HAIRE 102A	61	103A
85	.092A	80	D.A. LOFTUS 102A	60	103A
86	104A	79	102A	59	104A
87	104A	78	102A	58	104A
88	104A	77	102A	57	110A 106A
89	104A	76	102A	56	106A
90	104A	75	102A	55	106A
91	104A	74	102A	54	106A
92	104A	73	102A	53	106A
93	104A	72	102A	52	106A
94	104A	71	102A	51	106A
95	104A	70	102A	50	106A
96	104A	69	102A	49	106A
97	104A	68	102A	48	106A
98	104A	67	102A	47	106A
99	104A	66	102A	46	106A
100	104A	65	102A	45	106A
101	104A	64	102A	44	106A
102	104A	63	102A	43	106A
103	104A	62	102A	42	106A
104	104A	61	102A	41	106A
105	104A	60	102A	40	106A
106	104A	59	102A	39	106A
107	102A	58	102A	38	106A
108	102A	57	102A	37	106A
109	102A	56	102A	36	106A
110	102A	55	102A	35	106A
111	101A 245-599 S.J. CENTA 101A	54	102A	34	106A
112	101A 231-241 S.J. CENTA 101A	53	102A	33	106A
113	265-109 L.R. TARANTINO 101A	52	102A	32	106A
114	185-354 F.P. TRAVERSE 102A	51	102A	31	106A
115	102A	50	102A	30	106A
116	102A	49	102A	29	106A
117	103A	48	102A	28	106A
118	103A	47	102A	27	106A
119	103A 118-601 J.C. ORLEFF 103A	46	102A	26	106A
120	103A 1220A E. SHARP 103A	45	102A	25	106A
121	104A 221A 425-1037 E. SHARP 104A	44	102A	24	106A
122	104A 222A 104A	43	102A	23	106A
123	104A 223A 104A	42	102A	22	106A
124	104A 224A 104A	41	102A	21	106A
125	105A 225A 226-333 R.E. DAVIS 105A	40	102A	20	106A
126	105A 226A 226-334 CORVINE 105A	39	102A	19	106A
127	105A 227A 105A	38	102A	18	106A
128	105A 228A 105A	37	102A	17	106A
129	106A 229A 106A	36	102A	16	106A
130	106A 230A 106A	35	102A	15	106A
131	106A 231A 106A	34	102A	14	106A
132	107A 232A 107A	33	102A	13	106A
133	107A 233A 107A	32	102A	12	106A

AQUILLA VILLAGE VOL. 4, PAGES 26-27 REC. OF PLATS
 FORMERLY
 LAKE AQUILLA ESTATES COMPANY'S SUBDIVISION NO. 1

AND RESUBDIVISION OF BLOCKS I & J AND SUBLOTS
 NOS. 125 TO 141 INCLUSIVE IN BLOCK D

VOL. 2 PAGES 6, 7, 8, 9, 10, 11, 12, 19 & 33 REC. OF PLATS

SCALE 1 INCH = 40 FEET

JAN. 1, 1923

PART OF ORIGINAL LOT NOS. 9 & 10 OF THE HOLMES TRACT CLARIDON TOWNSHIP

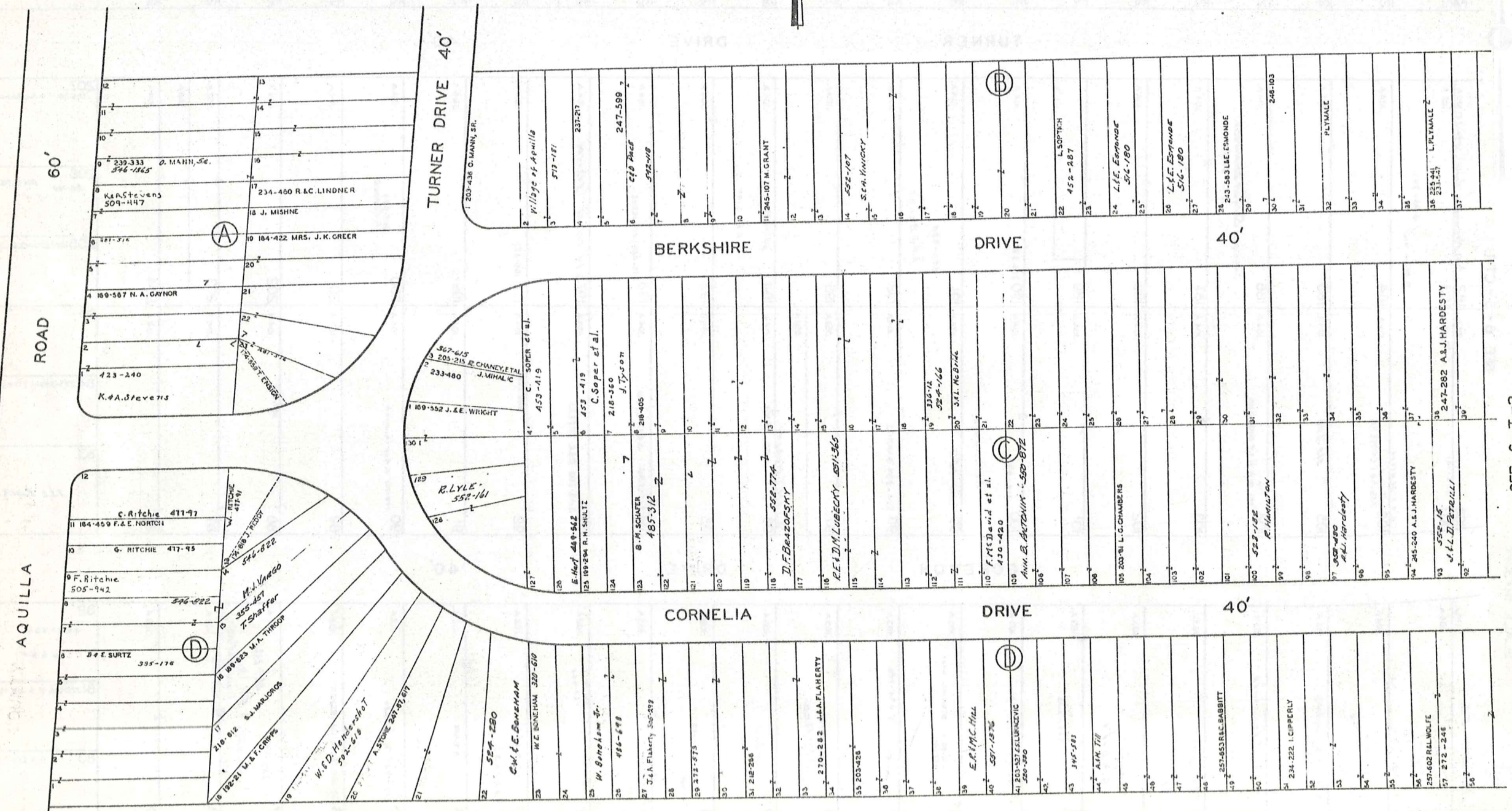

SEE 6-T-2

AQUILLA VILLAGE VOL. 4, PAGES 26-27 REC. OF PLATS
FORMERLY
LAKE AQUILLA ESTATES COMPANY'S SUBDIVISION NO. 1

AND RESUBDIVISION OF BLOCKS I & J AND SUBLOTS
 NOS. 125 TO 141 INCLUSIVE IN BLOCK D

VOL. 2 PAGES 6, 7, 8, 9, 10, 11, 12, 19 & 33 REC. OF PLATS

SCALE 1 INCH = 40 FEET

JAN. 1, 1973

PART OF ORIGINAL LOT NOS. 9 & 10 OF THE HOLMES TRACT CLARIDON TOWNSHIP

SEE 6-T-1

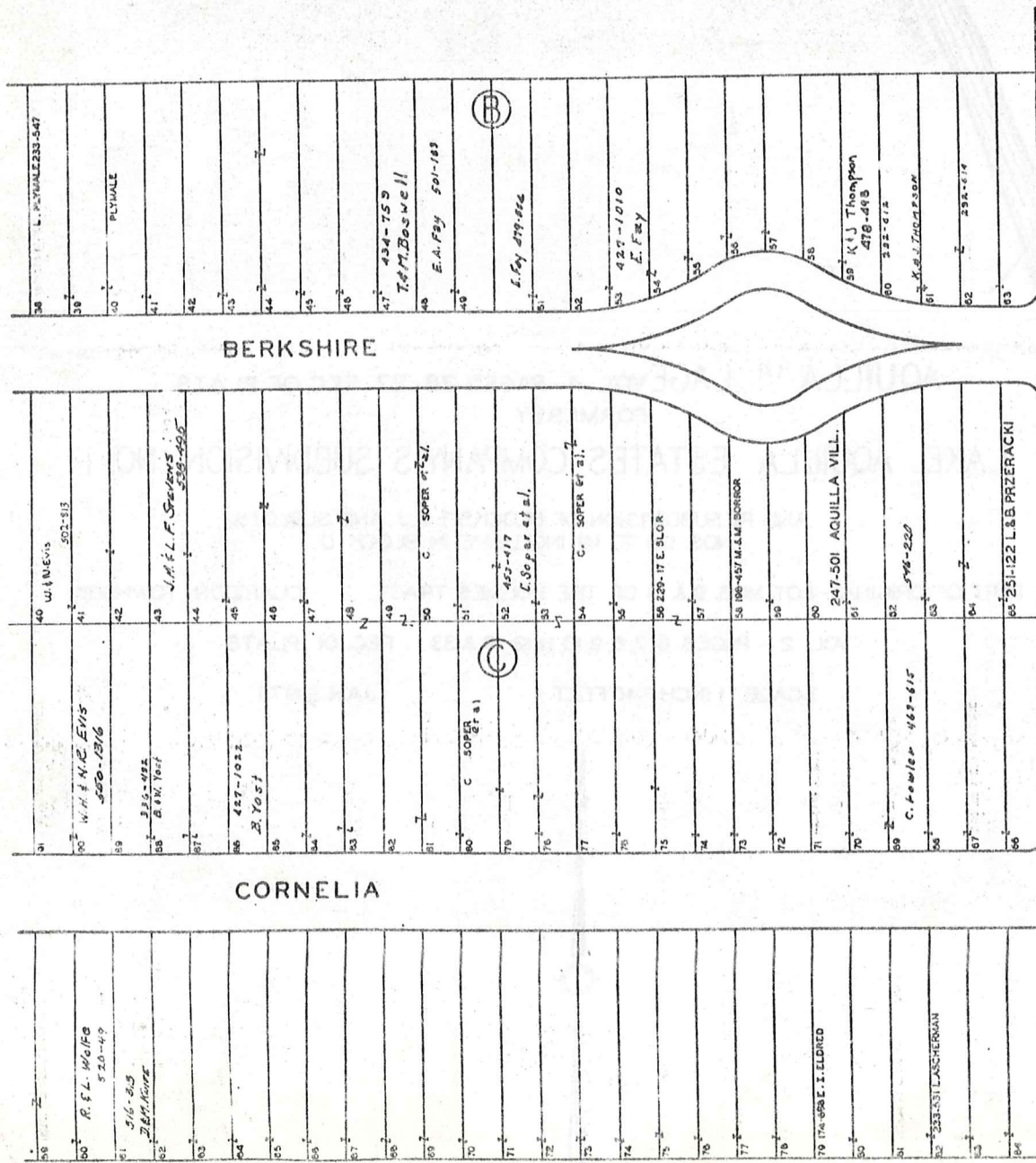

40'

LORING AVENUE

40'

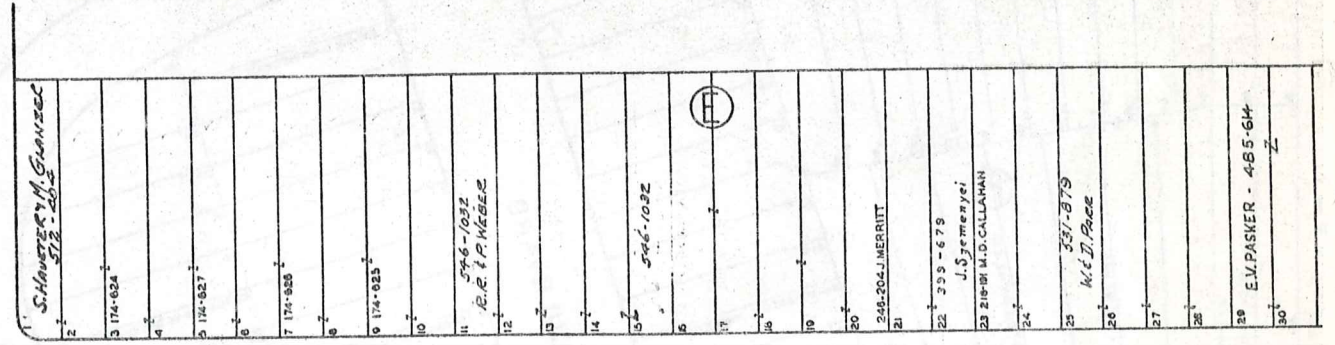

40'

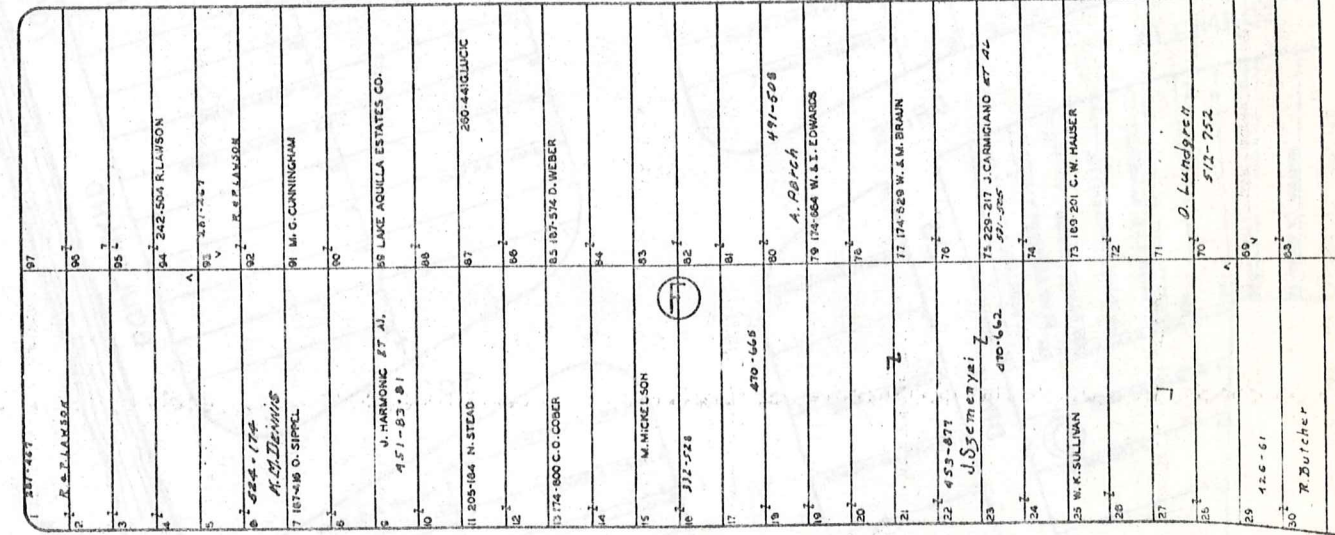

40'

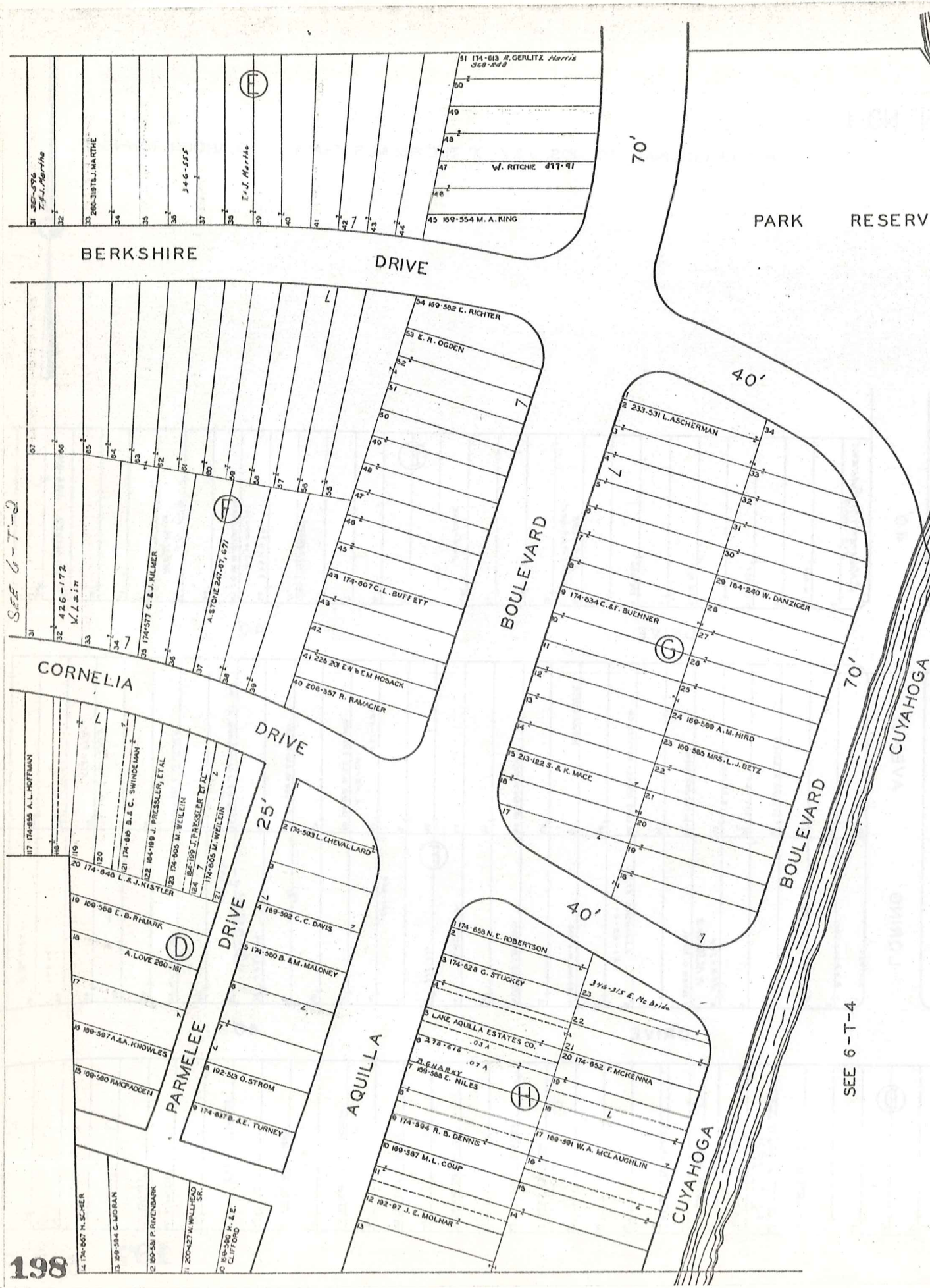

AQUILLA VILLAGE VOL. 4 PAGES 26-27 REC. OF PLATS.
 FORMERLY
 LAKE AQUILLA ESTATES COMPANY'S SUBDIVISION NO. 1
 AND RESUBDIVISION OF BLOCKS I & J AND SUBLOTS
 NOS. 125 TO 141 INCLUSIVE IN BLOCK D
 PART OF ORIGINAL LOT NOS. 9 & 10 OF THE HOLMES TRACT CLARIDON TOWNSHIP
 VOL. 2 PAGES 6, 7, 8, 9, 10, 11, 12, 19 & 33 REC. OF PLATS
 SCALE 1 INCH = 40 FEET
 JAN. 1, 1973



SEE 6-T-2

SEE 6-T-4

AQUILLA VILLAGE VOL. 4 PAGES 26-27 REC. OF PLATS
FORMERLY
LAKE AQUILLA ESTATES COMPANY'S SUBDIVISION NO. 1

AND RESUBDIVISION OF BLOCKS I & J AND SUBLOTS
NOS. 125 TO 141 INCLUSIVE IN BLOCK D

PART OF ORIGINAL LOT NOS. 9 & 10 OF THE HOLMES TRACT

CLARIDON TOWNSHIP

VOL. 2 PAGES 6, 7, 8, 9, 10, 11, 12, 19, 33 REC. OF PLATS

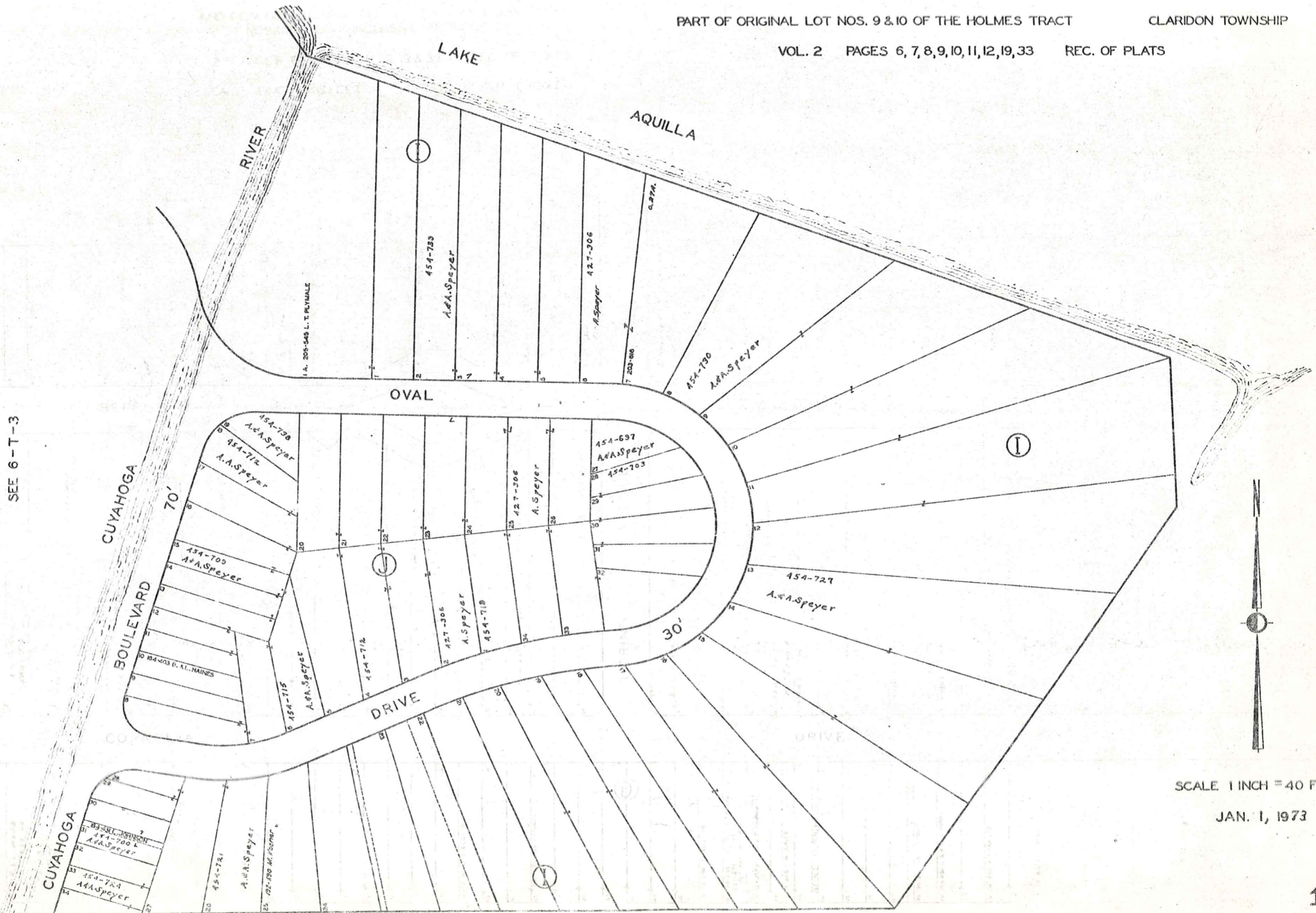

SCALE 1 INCH = 40 FEET
JAN. 1, 1973

Explanation and Use Sheet for Geauga County, Ohio

SAMPLE (PARTIAL) COUNTY INDEX MAP

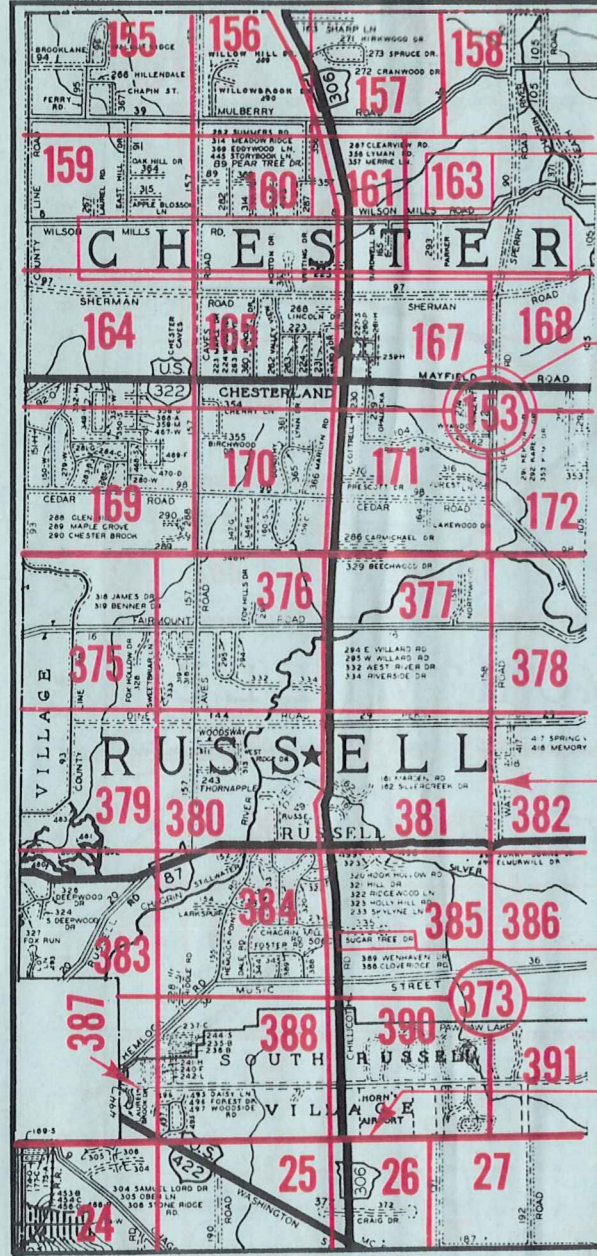

- Township Name
- Map Page Number (Or Letter)
- Owners Name
- Street Name
- Acreage
- Municipality Index Beginning Atlas Page Number
- Deed Book & Page
- Subdivision Lot Number
- Plat Book & Page
- Tract Number
- Atlas Page Boundary
- Subdivision Name
- Street Name
- Denotes Continuous Ownership
- Municipality Index Atlas Page Boundary
- Tract Lot Number
- Atlas Page Number

SAMPLE (PARTIAL) MAP PAGE

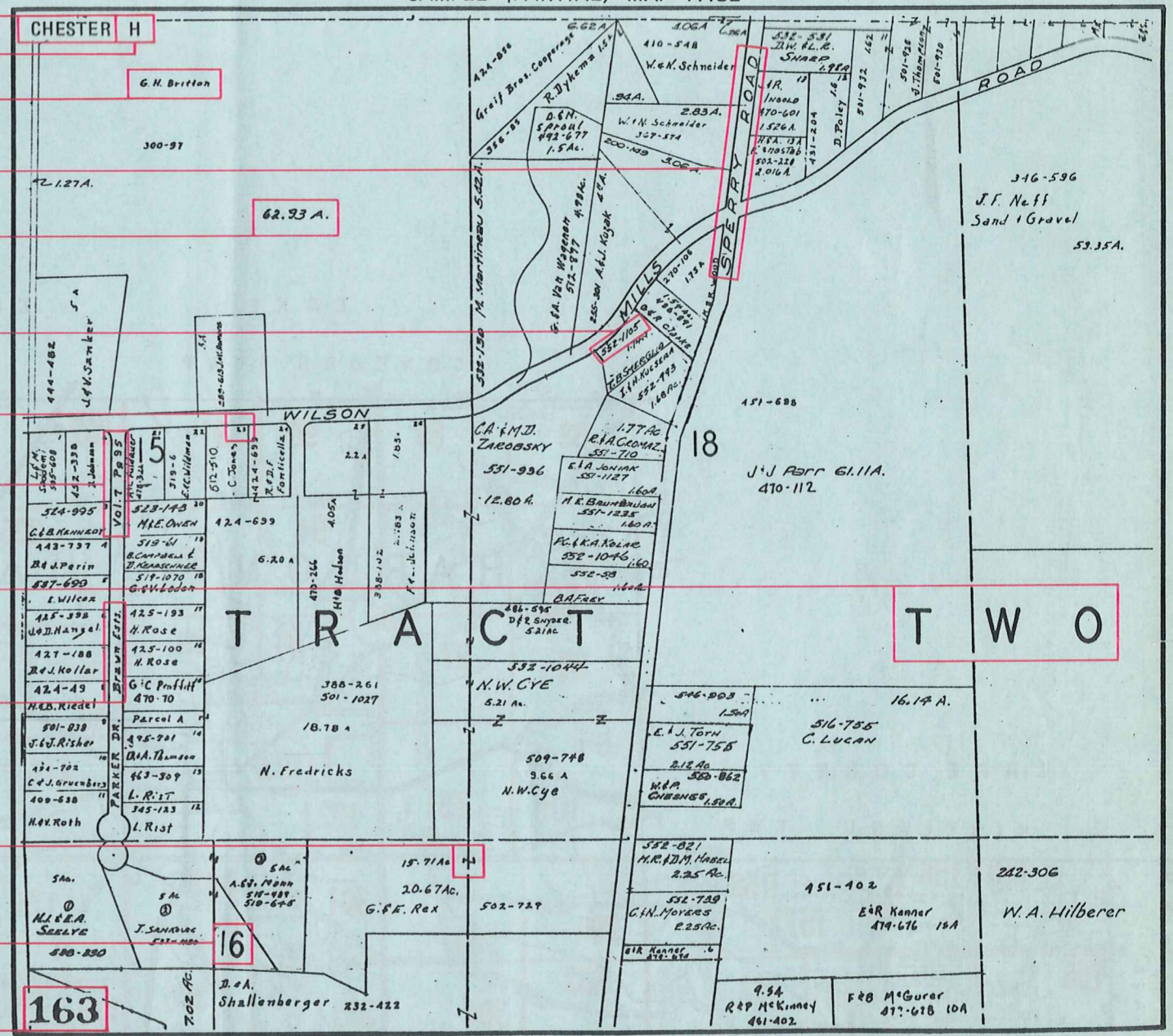

USE OF THE MAP VOLUME

1. LOCATE THE GENERAL AREA OF INTEREST ON THE COUNTY INDEX MAP, ATLAS PAGE 'B'.
2. A. IF PROPERTY IS IN A TOWNSHIP, NOTE THE ATLAS PAGE NUMBER. TURN TO THE PAGE INDICATED AND LOCATE SPECIFIC PARCEL OF INTEREST.
NOTE: ON SOME MAPS YOU MAY BE REFERRED TO A DETAIL SHEET SHOWING AN ENLARGEMENT OF THE AREA. THESE MAPS ARE FOUND AT THE END OF THE REGULAR MAP PAGES IN EACH TOWNSHIP EITHER IN ALPHABETICAL OR NUMERICAL SEQUENCE.
- B. IF PROPERTY IS IN A MUNICIPALITY, REFER TO THE TABLE OF CONTENTS, ATLAS PAGE 'C', AND NOTE THE BEGINNING ATLAS PAGE NUMBER FOR THE MUNICIPALITY OF INTEREST.
 - (1) TURN TO THE PAGE INDICATED. ON THIS PAGE WILL APPEAR AN INDEX MAP FOR THAT MUNICIPALITY.
 - (2) LOCATE SPECIFIC AREA OF INTEREST AND NOTE THE MAP PAGE NUMBER.
NOTE: DO NOT CONFUSE THE MAP PAGE NUMBER WITH THE ATLAS PAGE NUMBER IN THESE MUNICIPALITIES.
 - (3) FOLLOW EITHER ALPHABETICAL OR NUMERICAL SEQUENCE TO THE MAP PAGE INDICATED AND LOCATE SPECIFIC PARCEL OF INTEREST.